Last Edition

The Daily Courier

Price 2c

Connellsville's Biggest and Best Newspaper. The Best Advertising Medium in the Yough Region.

VOL. 21 NO. 100 — CONNELLSVILLE, PA., TUESDAY EVENING, MARCH 13, 1923 — TEN PAGES

Germans Warned Further Assassinations Will Be Signal for Retaliation

Execution of Officials Held by French Troops Is Threatened.

COKE WORKS IS SEIZED

Polish and German Workmen at Westerhold Go on Strike When Engineers Enter Town But Enter Coke Stock Under Troop Protection.

By Associated Press

ESSEN, March 13. — The German population of the Recklinghausen district has received a warning from General Nigoldt commanding the region, that any further attempts to remove machinery or other property from the Westerhold coke works will be met by the execution of the French order.

ESSEN, March 13. — The civil commission of control, headed by M. Coste, French mining expert, arrived at the Westerhold coke works today escorted by a detachment of French infantry, elected to the state coke plant near Westerhold with 1,000 tons of coke on hand.

Mrs. Pohl, a German worker in the employ of the French military, was killed today when she ventured too near the French sentries.

About 2,000 men are on strike at the plant. They went on strike when the French authorities had taken over the plant and refused to work. Once the Ruhr Miners' leaders urged the men to end the strike indefinitely.

Seven Irish Rebels Pay the Death Penalty

By A. P.

DUBLIN, March 13. — Michael Greavy and Henry Kourke, Sinn Feiners, were executed here today. They were arrested after a raid on a bank in Old Castle and were convicted of possessing arms and ammunition and of the theft of a large sum of money. Greavy was a leader of the Irregulars.

CORK, March 13. — William Hedty was executed here this morning by the Free State authorities. He was arrested while in the act of setting fire to a house during recent attacks on Republican houses in Blarney, where an attempt was made to burn the home of Mr. Powell, sister of the late Michael Collins.

Jim O'Rourke was executed this morning, after conviction of taking part in an attack on a Sinn Fein raid in Dublin last August.

Frank Flynn, Patrick Hagan and John Cooney were executed today for the murder of Captain Wardell. They were arrested in Dublin.

Proposal to Compel Licensing of Barbers

HARRISBURG, March 13. — Examination and licensing of barbers by a board appointed by the Governor is proposed in a bill presented Monday by Representative Benjamin H. Earnest. Would barbers be required to pay $10 for the annual license would not be stated. Fees of such a board would be sufficient to pay an annual revenue of $10,000 and $8,000 to the state treasury, and to relieve the state of such union and non-union bard.

Applicants for examination would have to be 18 years of age, be free from contagious or infectious diseases and have at least three years' experience as apprentices or have completed a course in a properly equipped school.

RIVER HIGH AGAIN

Rough Seas Over Seven Foot Stage During Night.

After reaching the seven foot stage at 6 o'clock point Sunday following Saturday night's heavy rain until then coming in a fraction of a foot at a time, yesterday the Youghiogheny river with heavy rains every day and fairly coming in had climbed 7.9 at the Cedar Run night watch.

The weather forecast indicates more rain yesterday tonight and tomorrow and the river will probably reach the seven foot stage again.

Rough Thawing Proposed.

HARRISBURG, March 13. — Amendment to the game code offered in the senate today by Senator Woodward, Republican, Luzerne, provides that rough thawing would be permitted. The bill would not only permit the use of such a board but would bring in an annual revenue of $10,000 and $8,000 to the state treasury and to relieve the state of coal union and non-union bard.

Applicants for examination would have to be 18 years of age, be free from contagious or infectious diseases and have at least three years' experience as apprentices or have completed a course in a properly equipped school.

Accidents in State Show Increase During January and February

By Associated Press

HARRISBURG, March 13. — Statements by Dr. Royal Meeser, commissioner of labor and industry, attention is called to the increase in industrial accidents reported by the Workmen's Compensation Bureau during the first two months of this year as compared with a corresponding period for 1922. The bureau received 3210 accident reports during January and February, as against 2284 in the same month last year.

Fatalities reported for this period number 111 as against 121 for a like period of a year ago.

During February the bureau received 9 fatal accidents and 4 in January, 5 in public service corporations.

Firpo Earns Right To Fight Dempsey By Beating Brennan

This Angel Firpo, South American heavyweight, knocked Big Bill Brennan in the twelfth round of a scheduled 15 round bout at Madison Square Garden, New York, last night, suddenly launching an offensive after taking on points in many rounds. The South American scored a furious blow against his opponent. He drove Brennan about the ring, raining punches on his head.

A terrific right to the head which landed just behind his ear sent the Chickasaw to the mat and he was dazed for a time, his legs sinking, helping him to his corner.

Fire Causes Loss $50,000 at Vulcan Refinery Plant

By Associated Press

PITTSBURG, March 13. — Fire swept through the wax plant of the Vulcan Oil Refining Company at Coraopolis, this city, last night, destroying three buildings and damaging others. George Kerr, a machine chief, who was fighting the flames, was seriously burned when he fell into a vat containing hot wax and wax.

The loss is $50,000.

New Compensation Bill Is Introduced

HARRISBURG, March 13. — An amended workmen's compensation bill backed by the United Mine Workers and other organizations was introduced in the Senate last night by Senator P. P. Joyce, Luzerne county.

The bill fixes the maximum compensation at $20 a week and a minimum of $5 a week. In total disability cases compensation is to run during the period of disability and for partial disability for a period of not more than 400 weeks. Injuries can be treated at any institution receiving aid or by competent doctors designated by the workmen's compensation board. Compensation to widows is to extend 200 weeks and to children until they reach 18 years of age. The wage scale is based on a week with a percentage of 66 2/3 per cent.

Restore Powers of Supervisors.

HARRISBURG, March 13. — Township supervisors would have restored their powers of entering for road construction and improvement without approval of the State Highway Department under a bill introduced Monday by Representative Buck, Lycoming county.

Gets Jail Sentence.

Earl Rickey, of Mt. Pleasant, charged with having drunk was sentenced to 30 days in jail when given a hearing in police court this morning. He had pleaded guilty to a charge.

"Nearer My God to Thee" Sung by Men Facing Icy Death

By Associated Press

OMAHA, Neb., March 13. — Hymns on an iceberg in the Mediterranean, certain death with the banks lined by friends and relatives unable to avert the tragedy, were sung by men who chose as their farewell message the hymn "Nearer My God to Thee."

For hours Henry Mednansen and his brother, Tom, of Meadow, Ia., had been in a boat in the Mediterranean after a shipwreck. Every wave swept them closer to the iceberg, hurling them against it. Finally they were washed ashore.

The rescue of the twenty persons in the boat was witnessed by thousands on the shore.

The first picked up were suffering from exposure and were in a state of delirium. Some were thrown into the water from exhaustion.

Water was thrown out of the boat in buckets, and the other that still remained had been moved to the relief of the moonstruck. The wedding has been postponed until some time this week.

WILLIAM HUGHES, P. & L. E. EMPLOYE, DIES SUDDENLY

William H. Hughes, 60 years old, formerly a section man on the Western Maryland Railroad between Connellsville and Elkins, died Monday morning at his home in Dolen while his wife was away visiting in the home of her daughter, Mrs. Jesse L. Smith, near Connellsville. Mr. Hughes had been in his usual health and had been at his work on Saturday. He was stricken with an attack of angina pectoris.

Mr. Hughes was a member of a number of fraternal organizations. He was a member of the Connellsville Lodge of Elks, the Knights of Pythias, the Loyal Order of Moose and the Knights of Daniel.

"Fever Girl" Now Really Seriously Ill, Doctor Says

By Associated Press

ESCANABA, Mich., March 13. — No longer known as the girl who lived despite the bitterness of her parents, as reported in the United States, but instead as the young woman who practiced on patients, Miss Evelyn Dyson, 17, was reported in critical condition.

For 22 days the recipient of hundreds of letters and postal cards from all parts of the country while her fever was reported officially by the attending physicians as having subsided from 104 degrees, wards Miss Dyson was told today to have found the setbacks which accompanied her three weeks treatment and the subsequent exposure of her trick of touching the thermometer to a tiny hot water bottle or ice for her.

As consciousness has been reported hysterical with a relapse that might follow a protracted fading.

Dr. H. J. Dwyer, the family physician, and also city physician, has been treating the young woman for weeks for pellagra.

An unnatural desire for publicity was said to be the cause of the young woman's deception.

Bethlehem Steel Merger Approved

NEWARK, N. J., March 13. — Eighty per cent of the stockholders of the Bethlehem Steel Company meeting here today approved the merger of that company with the Midvale Steel and Ordnance Company.

Approval was given by a division of the capital stock structure of the Bethlehem Company. This action provides for amendments of the incorporation certificate and for a authorization of 3,000,000 additional common stock.

Great Bethel Church Calls New Pastor

Rev. Frank Hollingshead, pastor of the Baptist Church of Lockport, N. Y., will be formally called to the pastorate of the Great Bethel Baptist church, Uniontown, to succeed Rev. J. S. Hugh, according to the action of the board Sunday. Mr. Hollingshead preached in the Uniontown church two months ago.

Troop 5 Meets Tonight

Charles A. C. Sarvis, scoutmaster of Troop No. 5, Boy Scouts, would like to see every member present at the meeting this evening. This troop is in the tenderfoot stage of development. Public is invited to the church at 7 o'clock.

COUNCIL ADOPTS SNYDER, COTTAGE STREET MEASURES

Bill Introduced Also for Resurfacing of South Pittsburg Street.

FIRE HOSE BIDS OPENED

Sealed Spend Two Hours Heating Bids of Several Firms Explained And Then Held Over Awaiting Contract Until Monday Evening.

Ordinances for the improvement of the Jim Crow with the development of Spring Field place, connecting Apple and Fayette streets were adopted by Council Monday night. Council also passed an ordinance for the improvement of Pittsburg street and Nassau avenue was introduced.

Five sealed bids were opened by Council with the exception of Smith Bros. Saturday afternoon. A supplementary ordinance will be introduced Monday night.

Another meeting will be held next Monday night.

The ordinance providing for vacation of a part of Fairview avenue to the Cottage State Hospital was considered. Its resolution action on this bill had been postponed from time to time for several months.

After detailing a party working to hook up hydrants for the hose company and circulating the several proposals which samples were submitted and deferred awarding the contract for furnishing 1000 feet of hose.

Mr. Mundy explained the bids were submitted by the Veritas Rubber Manufacturing Company, A. C. Law Company, United States Rubber Company, Goodyear Tire Rubber Company, Fred E. Hose Company and Keystone Rubber Company. The bids ranged from 70 cents to $1.10 per foot.

Fire Chief W. H. Dobson was instructed to notify the Connellsville Water Company to install a fire hydrant in Cottage avenue and one at Pittsburg street and Nassau avenue, which request Mr. Dobson stated that the chief's department keep the street in good condition. It was said that the chief was instructed to place and the chief was instructed to test them.

Miss Mary Jerit was elected by stenographer effective April 1, to succeed Miss Hattie Huey who resigned.

The Connellsville Printing Company was awarded the contract for printing the annual city report at a cost of $[illegible] for a 32-page booklet.

Presbyterian Every-Member Drive March 25

The First Presbyterian Church will conduct its every member canvass to secure funds to cover the yearly expenses and benevolent budget on Sunday afternoon, March 25. Following communion services to be observed in the morning, the canvassers, consisting of about 20 teams, will be served lunch in the dining room of the church. In addition to the canvass, a special service for boys and girls will be conducted in the church. The church will be continued for two weeks.

Tax on Bituminous Coal Is Proposed

HARRISBURG, March 13. — A tax on bituminous coal to correspond with the present tax on anthracite is provided in a bill presented in the House last night by Representative Walter W. Kohler of Lackawanna.

The tax would be 1½ per cent of the value of a ton of the coal when prepared for market or selling.

One Collector for All Taxes

HARRISBURG, March 13. — A recommendation of taxes to be collected of all county, city, school and school taxes in second and third class cities is provided under the terms of a bill introduced last night by Senator Albert Dilworth, Lackawanna. The bill carries out provisions advocated by a single tax collector in a bulletin issued by the city of Philadelphia.

"Bonus" Rehearsal Tonight

The annual "Bonus" rehearsal will be held this evening, at Brown's Shelby and Apple Tree. All members of the cast are urged to be present.

The Weather

Light snow or rain tonight and somewhat colder tonight. Wednesday cloudy, colder; the moderate weather forecast for Wednesday and Thursday.

Temperature Record

	1	3	1	2
Maximum	[illegible]			
Minimum	[illegible]			
Mean	[illegible]			

The [illegible] during the last twenty-four hours was [illegible] feet.

Death Toll in Storm 40, 200 Persons Injured, Loss Property Many Millions

By Associated Press

CHICAGO, March 13. — Gradual restoration of telephone and telegraph facilities in the storm swept area in the Ohio Valley, Lower Mississippi and the Appalachian mountains today brought details of the death toll and destruction. The dead, estimated at 40, and the injured, estimated at 200, seemingly had no cause to be proportionate to the destruction of property. Reports of the Weather Bureau in Washington, Louisville, Cincinnati, Pittsburgh, Louisville, Nashville, Memphis, Chicago, Cleveland, Detroit, Pittsburgh, Buffalo, Cincinnati

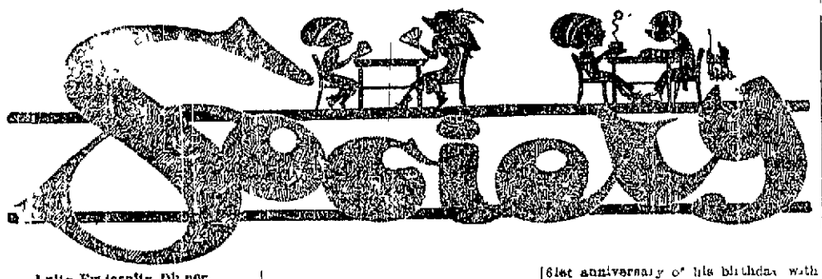

Unity Fraternity Dinner.

The Unity Fraternity held a stag party at Pritchard's Hall last night with twenty-seven members present. A chicken dinner was served under the direction of George Pritchard, the dining being seated at one long table. A color scheme of green and yellow in keeping with the spring season was carried out. After sitting down the young men sang "America." James David Cypher, secretary, the first was toastmaster. Walter P. Morton, president, spoke on "Our Fraternity" and Quay P. Herwick, treasurer, spoke on "Finance." George Strauble, who has been acting captain of the basketball team, urged more members to attend the games in the City League where the team at present is in first place. A quartet composed of Herbert Dills, George Bishop, Samuel Molnick and Theodore Tomaska sang and a number was also rendered by a trio composed of Orval Conn, Herbert Dills and Warren Helfritter. James M. Driscoll gave a reading. Other officers and members also spoke during the evening. Following the program a brief business session was held. The initiation committee reported the first class of candidates would be put through Wednesday evening. Plans for the sixth annual Easter dance to be held at the State Armory on March 4 were detailed and some other matters taken up. Following the business session the evening was spent in social entertainment. Out of town members present were: Eugene Patterson of Scottdale and Ernest Hodkinson of Dawson.

Daughters of Ruth Meeting.

The Daughters of Ruth of Trinity Lutheran Church will meet this evening. It had been previously announced that the meeting would be this afternoon.

Supper Postponed.

The monthly supper which was to have been held Wednesday night by the Baptist Church has been postponed indefinitely.

Meeting Postponed.

The regular meeting of the Earl Martin Bible Class of the First Baptist Church which was to have been held Friday night at the home of Mrs. George Sourd, has been postponed.

Annual Easter Dance

The annual Easter dance of the Laurel Club, Uniontown, will be held Thursday evening, April ...

Glad-I-Ram Club

Mrs. Walter Griffith will entertain the Glad-I-Ram Club at her home on Friday evening, March 30, at her home in Fairchance. Members are reminded of this change of night for this week.

Licensed in Uniontown

Marriage licenses were issued in Uniontown as follows: Edgar Lawrence Diem, Brownsville, and Mildred Mae Hood, South Brownsville; John W. Langley and Ida May Lickey, both of Mount Braddock; Harry Logan and Olive Edwards, both of Uniontown; Paul Edward Caroline Mason, both of Woodland; William Brown and Ollie Stuck, both of Masontown; A. V. William Hurtle, Hopwood, and Sara Bell Cox, of Lower Middletown; Carl Weaver and Thelma Cole, both of Pittsburg.

Bob Lake in Hotel

Officers of Edna Rebekah Lodge will be elected at the meeting this evening from 7 to 9 o'clock.

Engagement Announced

The engagement of Miss Nina Gertrude Tortich, daughter of Mr. and Mrs. Tortich of Dorothy, and Dr. L. J. Stoner, of Donora, formerly of Connellsville, was announced at a pretty social function held last week in the home of the bride-elect's parents. The regular meeting of the Bible Class of the Methodist Episcopal Church was held last night in the church auditorium when a social was staged in honor of the engagement. The guests were served with refreshments in keeping with the St. Patrick's Day theme. The bride-elect received many beautiful and useful gifts. The marriage will take place March 28 in the Methodist Episcopal Church at Donora. Dr. Stoner is well known dentist of Donora.

P. R. C. Initiation

The Protected Home Circle will be meeting candidates this evening at its meeting at Horner Hall. A chicken supper will be served.

Needleworkers to Feast

The annual banquet of the West Side Needleworkers of the West Penn ... Room Thursday evening, will be served at 6:30 o'clock.

Entertains Outlook Club

Mrs. V. V. Clarke was hostess to an unusually interesting meeting of the Outlook Club, at which she presided Monday afternoon at her home in North Pittsburg street. Mrs. J. V. McCurry read an interesting article on the life of Thomas Edison and his inventions. A history of motion pictures from the beginning to the present day was interestingly read by Mrs. W. H. Hetrick. Following the program the hostess served a dainty luncheon at attractively appointed tables, St. Patrick's Day prevailing. The next meeting, to be a social Monday afternoon, March 26, at the home of Miss Sarah Allen in West Green street, will be in the form of a household exchange. New recipes will be exchanged.

Fun Fun Club

The Fun Fun Club held its regular monthly business and social meeting on Thursday with Mrs. George S. Moore in honor of her birthday at the home of her parents, Mr. and Mrs. Thomas Wright, at Vanderbilt.

Troop 4 Meeting Postponed

Owing to inability to secure a place for the usual weekly meeting, the meeting of Troop 4, Boy Scouts, has been postponed from this evening until next Tuesday evening.

Luncheon for Committees

Plans are rapidly progressing for the dance and card party to be given on April 1 at the Penn Alto Hotel, Greensburgh, by the Pythian and Women of Woodcraft Chapters of the Seven Hill Alumnae. A meeting in the interest of the function was held last night and on Friday afternoon, March 9, at 1 o'clock a luncheon for the committees in charge will be given at the Penn Alto Hotel. Following the luncheon additional plans for the party which promises to be one of the largest and most brilliant events of the season will be made. All members of the alumnae are requested to attend.

Carter-Stickler.

Mr. Harry Stickler and Caroline Carter, both of Scottdale, were married at a ceremony performed in Greensburg last Monday.

Anniversary Dinner.

The children and grandchildren of Michael McGivern of Jeanette gathered at the home of his daughter, Mrs. Harry Stoner of Second avenue, Scottdale, on Sunday to celebrate the 61st anniversary of his birthday with a chicken dinner. The dining room was decorated in green in keeping with St. Patrick's Day. The centerpiece was a birthday cake bearing candles of green and spelling the word "Father." In attendance were Mr. and Mrs. George McGivern and children, George and Emma Ruth; Mr. and Mrs. Felix McGivern and sons, Vincent and Robert; Mr. and Mrs. Edward McGivern and Mr. and Mrs. Harry Stoner and children, Evelyn and Eugene, all of Scottdale; Mr. and Mrs. M. J. McGivern and daughter, Marie, and also Miss Florence Storey, of Jeannette.

Brownsville Couple Weds

John Calvin Hyatt, a fireman, and Josephine Marie Rehanek, both of Brownsville, were licensed to wed at Cumberland.

Miss Widmer Hostess

Miss Helen Widmer will entertain the K. A. K. K. Club Thursday night at her home in Gibson avenue.

Huth-Nash

Frank L. Nash of Connellsville and Mabel A. Huth of Havre de Grace, Md., were granted a license to wed in Greensburg.

Mothers' Day Program

The W. C. T. U. of Perryopolis will hold Mothers' Day program Wednesday afternoon at 2 o'clock at the Methodist Episcopal Church. Every mother is invited to attend.

District Convention.

The semi-annual convention of the Woman's Foreign Missionary Society of the Mckeesport district of the Methodist Episcopal Church will be held Thursday in the Methodist Episcopal Church at West Newton. Interesting programs will be presented at the morning and afternoon sessions. Members of the Connellsville society expect to attend.

Daily Hints

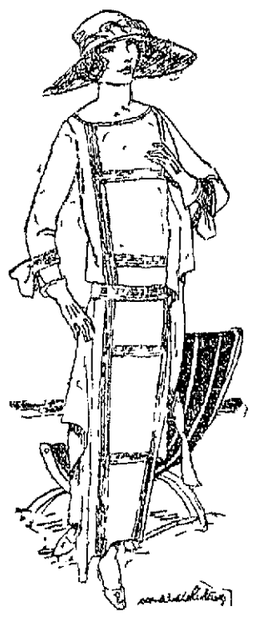

TANGERINE COLORED FROCK

Made for the delectable Land of Holiday is this frock of flat crepe which uses clever tucking and draping for trimming. The rather longish sleeve with its quaint cuff is interesting. The front part of the blouse from tucking to side drape is separate at the waist and dips back at a becoming weakline.

WOMEN! DYE WORN, FADED THINGS NEW

Sweaters	Dresses	Draperies
Skirts	Kimonas	Ginghams
Coats	Curtains	Stockings
Waists	Coverings	Everything

Diamond Dyes

Each 10-cent package of "Diamond Dyes" contains directions so simple any woman can dye or tint her worn, faded things new, even if she has never dyed before. Buy Diamond Dyes—no other kind—then perfect home dyeing is guaranteed. Just tell your druggist whether the material you wish to dye is wool or silk, or whether it is linen, cotton or mixed goods. Diamond Dyes never streak, spot, fade or run. Advertisement.

THOSE MONTHLY BILLS

Do You Have to Run All Over Town To Settle Them

Why not sit comfortable at home and pay them with checks? It is safer and more business like to do so, and your check book will give you a complete record of where the money goes. Large or small your checking account is welcome at the old reliable First National of Connellsville.—Advertisement.

Grim Reaper

MRS. ELIZABETH HALL

Mrs. Elizabeth Hall, 65, wife of Joseph Hall, died at 1 o'clock this morning at her home near the Dunbar Furnace. Death was caused by pneumonia. She is survived by her husband, Joseph Hall, and children, Charles, James, John, Robert, Frank, Samuel, Ralph and George, all of Dunbar; Albert, of South Connellsville, and Andrew, of Chalk Hill, and four daughters, Mrs. Fred Coking, Brownsville, and Laura, Belle and Gussie at home. She is also survived by two brothers and four sisters, Milton and Albert Bittner, of Meyersdale; Mrs. Frank Myers, of Canton, Ohio; Mrs. John Robertson, Mrs. Howard Sailor and Mrs. John Swerman, all of Meyersdale. Thirty-four grandchildren also survive.

The funeral will be held Thursday at 2 o'clock at her home with Rev. J. H. Weil, pastor of the First Presbyterian Church of Dunbar, officiating, assisted by Rev. David F. Minerd. The interment will be made in the Mount Auburn Cemetery.

RALPH C. WARD

Funeral services for Ralph C. Ward were held Saturday afternoon at 1 o'clock at the late residence in Morrell avenue, West Side. Rev. J. L. Prouse, pastor of the First Presbyterian Church, officiated. Interment was made in the Hill Crest Cemetery. Mrs. William Thomas and Mr. William Griffiths sang. Pallbearers were Ralph K. Long, William ... DeBolt, John ... Brady and Jesse Gray. Out-of-town relatives present at the services were Raymond Ward, of Ravenswood, W. Va.; Mr. and Mrs. Carson Paine and Mr. and Mrs. Eugene Pearest, of Vanderbilt.

MRS. NORA FORQUER

Mrs. Nora Forquer, 77 years old, well-known resident of Dunbar, died this morning at the home of her son, J. R. Forquer, at Dunbar, of complication of diseases. She was the widow of John Forquer, who died very suddenly in the fall and had spent all her life at Dunbar and vicinity. Besides her son, J. R., she is survived by a son, Oscar, of Detroit; Alva W. Va., and daughters, Mrs. Frank Miller, of Dunbar, and Mrs. George Lumsey, of Mather. Green, county, and one sister, Mrs. Lucy Hice, of Dunbar.

Funeral services will be held at the home of J. R. Forquer, with whom the deceased had made her home, at 2:30 o'clock Friday afternoon, at 1:30 o'clock. Rev. T. R. Wylie, pastor of the Presbyterian Church, Dunbar, of which Mrs. Forquer was a member, will officiate. The interment will be made in Dunbar Cemetery. ...

MRS. J. W. ABBOTT

The funeral of Mrs. W. Abbott was conducted Saturday afternoon at her late home at East Liberty by Rev. George Walk, ... pastor of the Christian Church, East Connellsville, of which ... was a member. ... and friends ... were present. The grave in Hill Crest Cemetery ... A trio composed of ... sang. There were a number of floral tributes.

ADAM NOWAK

MOUNT PLEASANT, March 1.—The funeral service for Adam Nowak, of Standard, who died at the Mount Pleasant Memorial Hospital from self-inflicted bullet wounds, was held at 3 o'clock this afternoon at the Polish Church of Mount Pleasant. Interment was to follow in the Polish Cemetery. Slowness of death of the body was received at the home of Standard.

MRS. MARTHA JANE PERRY

Mrs. Martha Jane Perry, 80 years old, died Monday at the home of her daughter, Mrs. B. Richardson, in South Brown street. She was a daughter of Milton and Alvina Hayden Shipley.

Funeral service will be held Thursday morning at the Bryant Street Church, near Oliphant, followed by interment in the church cemetery.

How to Make Pine Cough Syrup at Home

It's no equal for prompt results. Takes but a moment to prepare and saves you money.

You know that pine is one of nature's all-around best cough remedies. The reason is that no other ingredient can be added to it that will have such a prompt and decisive effect upon the membranes of the throat and chest. This is why it is used in so many cough syrups and cough preparations of pine and syrup. The syrup part is usually plain sugar syrup.

To make the cough syrup, take two ounces of Pinex (obtainable at any drug store) and mix with home-made sugar syrup. In this way you save a full pint—more than you can buy ready-made for the same money. It is pure good and very pleasant. Children take it gladly.

You can feel the relief of a cough or cold in a way that means business. The cough may be deep-seated and tight, or may be persistently loose from the formation of phlegm. The cause is the same—inflamed membranes—and the Pinex and Syrup combination will stop it—usually in 24 hours or less. Splendid too for bronchial asthma, hoarseness or any ordinary throat ailment.

Pinex is a highly concentrated compound of genuine Norway pine extract and is famous the world over for its prompt effect upon coughs.

Beware of substitutes. Ask your druggist for 2½ ounces of Pinex with directions, and don't accept anything else. Guarantee to give absolute satisfaction or money refunded. The Pinex Co., Ft. Wayne, Ind.

TROUBLED WITH SEVERE RASH

On Face, Itched and Burned Terribly. Cuticura Healed

I was troubled with a severe rash on my face for about two years. It itched and burned terribly. A little it developed into a sore eruption which spread on my chin. I lost much rest at night on account of the burning and smarting. I noticed a small pimple which soon healed.

I read an article for Cuticura Soap and Ointment and sent for a free sample. I applied more and after using three cakes of Soap and two boxes of Ointment I was healed. (Signed) Miss Gladys Torrens, 23 Bowditch St., Dorchester, Mass.

Cuticura for all skin troubles.

Cuticura Soap shaves without mug.

Energetic!
-enjoy new life with
Dr KINGS PILLS
-for constipation

You'll win the fight against Constipation with Kellogg's Bran!

It is wonderful how to secure constipation relief. I know that Kellogg's Bran guarantees a man ... free yourself from its grip! Within a week you will be surprised at the improvement.

Kellogg's Bran is not only a powerful laxative from constipation but has helped increase continuing mental vigor as well as other vital food elements to care ... to human life.

Kellogg's Bran is served as a cereal with other delicious foods. Also ready to eat ... with milk, delicious in muffins, bran bread, bran gingersnaps, etc.

Insist on ... Kellogg's Bran. Sold by all grocers. All grocers sell Kellogg's ...

A Domino convenience you'll enjoy

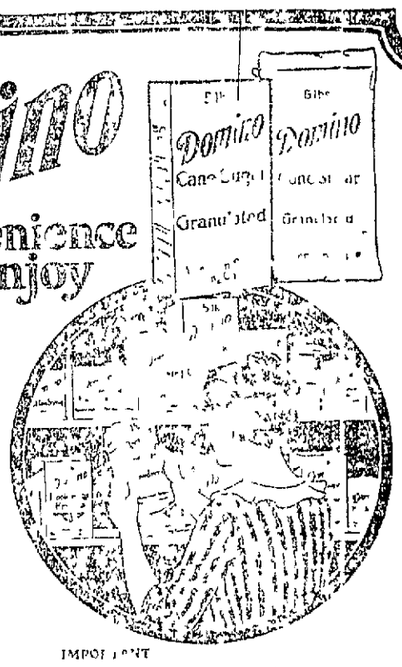

A full shelf of Domino Cane Sugar Products gives you a wonderful opportunity to vary your menus and make them more delightful and different! There are clean, cane sugars of the highest quality for every need. Domino Syrup and Domino Molasses for delicious spreads and for cooking flavors of exceptional quality. Domino Sugar-Honey and Domino Cinnamon and Sugar for spreads and preparing desserts that are especially pleasing.

IMPORTANT

Every housewife can secure a Sugar Etiquette Chart and a helpful book of Domino Syrup Recipes. We will gladly send you both. Just send three cents in stamps for postage. Address American Sugar Refining Co., 117 Wall St., New York, N. Y.

American Sugar Refining Company

"Sweeten it with Domino"

Granulated, Tablet, Powdered, Confectioners' Brown, Golden Syrup, Cinnamon and Sugar, Sugar Honey, Molasses

JELKE GOOD LUCK MARGARINE

The Finest Spread for Bread— also the Freshest

Jelke GOOD LUCK Margarine is churned fresh every business day in the year. Unlike many spreads it is not kept in cold storage after manufacture but is shipped at once to the dealers whose slogan is

"Sell GOOD LUCK While Strictly Fresh"

Jelke GOOD LUCK is made by churning carefully selected beef and pork ... in large quantities of rich, full-cream milk. These wholesome ingredients are received by us sweet and fresh. Only the most sanitary methods of manufacture are used.

To serve Jelke GOOD LUCK on the table is to enjoy a *real tasty treat*. The way GOOD LUCK spreads and looks on bread is ideal—the flavor is delicious. Best of all, the cost is low.

For Freshness—for Purity—for Nutrition—buy and serve Jelke GOOD LUCK. It is on sale, FRESH at your dealers.

JOHN F. JELKE CO. CHICAGO

WHOLESALE DISTRIBUTOR

Jelke Co. ... 30 Liberty Ave. Bishop ...

ORPHEUM

Today and Tomorrow

Adolph Zukor presents a WILLIAM de MILLE Production

Clarence

Also a Good Comedy

W. N. LECHE CO.

Popular Priced Department Store

121 West Crawford Ave. Connellsville, Pa.

One Price to Each

We Give S. H. Green Trading Stamps

SCOTTDALE ROTARY CLUB GOES IN BODY TO WASHINGTON

Biggest Crowd of Season Looked for as Leaders Are Endangered.

THURSDAY BOOSTER DAY

Special to The Courier.

SCOTTDALE, March 13.—Every member of the Scottdale Rotary Club, many of whom were accompanied by their wives, went to Washington, Pa., yesterday to attend a conference of 23rd Division Rotarians, last evening, today and Wednesday. They planned to remain for the entire convention.

Volley Devotees Organize.

A volleyball league was organized last night with four clubs—the Indians, the Pirates, the Cubs and the Giants. The makeup of the clubs is:

Indians—Arthur Leucks, captain, J. N. Waugaman, H. P. Graft, C. B. Wood, Rev. J. E. Hutchinson, Dr. L. Shrallow, C. B. Petty and J. L. Gloan.

Pirates—Frank Newcomer, captain, W. H. Glasgow, B. C. Goll, F. E. Weddell Harry Parker, E. Stevenson, J. Knowles and Rev. J. T. Farnsworth.

Cubs—Boyd Glasgow, captain, J. T. Lippe, J. M. Stauffer, Jr., E. H. Kelley, C. Lee Mellinger, Joseph Gault, W. H. Null and Walter F. Stauffer.

Giants—William Miller, captain, Frank Mellinger, A. Miller, R. B. Tedrow, John Kromer, John Cramer, S. B. Rudick Paul C. Exline and H. J. Springer.

The first game will be played tonight between the Pirates and Giants. All games will begin at 9:15 o'clock.

Ohiopyle

OHIOPYLE, March 13.—Mr. and Mrs. Joseph Miller of Dunbar spent Sunday here the guests of relatives.

Mrs. Richard McGaine and son returned home from a visit at Hopwood with the former's mother, Mrs. Jane Morrison.

Mrs. Weimer and sons of Connellsville spent Sunday here the guests of Mr. and Mrs. J. Moyers.

Gibson Sellers of Confluence spent Saturday and Sunday in Ohiopyle.

Mrs. Frank Bailey and daughter, Virginia, spent Saturday and Sunday the guests of the former's mother Mrs. A. J. Olborn in Connellsville.

Mrs. Samuel Howe and son, James, of Hunker, arrived here Sunday to spend a week with the former's parents, Mr. and Mrs. Harvey Morrison.

Harry Leonard of Uniontown spent Saturday and Sunday in Ohiopyle.

Mr. and Mrs. Fred Rafferty of Connellsville spent Sunday here the guests of the former's parents, Mr. and Mrs. W. H. Rafferty.

Miss Mamie and Miss Goldie Shipley were among the visitors in Connellsville Saturday night.

Miss Oma Joseph of Dawson was a visitor here Sunday.

Mr. and Mrs. Charles Glotfelty and son of Connellsville spent Sunday with relatives at Bidwell.

Nose stopped up? MENTHOLATUM quickly clears it.

QUIT TOBACCO

So easy to drop Cigarette, Cigar, or Chewing habit

No-To-Bac has helped thousands to break the costly, nerve-shattering tobacco habit. Whenever you have a longing for a smoke or chew, just place a harmless No-To-Bac tablet in your mouth instead. All desire stops. Shortly the habit is completely broken, and you are better off mentally, physically, financially. It's so easy, so simple. Get a box of No-To-Bac and if it doesn't relieve you from all craving for tobacco in any form, your druggist will refund your money without question.—Advertisement.

STOP RHEUMATISM WITH RED PEPPER

When you are suffering with rheumatism so you can hardly get around just try Red Pepper Rub and you will have the quickest relief known.

Nothing has such concentrated, penetrating heat as red peppers. Instant relief. Just as soon as you apply Red Pepper Rub you feel the tingling heat. In three minutes it warms the sore spot through and through. Frees the blood circulation, breaks up the congestion—and the old rheumatism is gone.

Rowles Red Pepper Rub, made from red peppers, costs little at any drug store. Get a jar at once. Use it for lumbago, neuritis, backache, stiff neck, sore muscles, colds in chest. Almost instant relief awaits you. Be sure to get the genuine, with the name Rowles on each package.—Advertisement.

Want Help?
Use our Classified Advertisements.

Resolutions.

At the regular monthly business meeting of Indian Creek Baptist Church at Mill Run, Pa., Saturday evening, March 10, the following resolution was adopted:

Whereas, It has pleased the Almighty God to remove from our midst our late brother, Walter S. Colborn, by death, February 24, 1923, and

Whereas, The intimate relations long held with members of this church by our deceased brother, render it proper and fitting that we should place on record our appreciation of his services as a member of this church, therefore be it

Resolved, That while we bow in humble submission to the will of the Most High, we do not the less mourn for our brother who has heard and responded to the call: "Well done thou good and faithful servant, enter thou into the joy of thy Lord." And be it further

Resolved, That in the death of Walter S. Colborn this church loses a brother who was always active and zealous in his work as a Christian, fearless in the right, ever ready with wise counsel to advise all who needed his help in living the Christian life. And be it further

Resolved, That this church tender its heartfelt sympathy to the family and relatives of our deceased brother in their sad bereavement and that the superintendent's chair, which he so successfully occupied for so many years be draped in mourning for a period of thirty days. And it is further

Resolved, That these resolutions be spread upon the minutes of this church, a copy be presented to the family of our deceased brother and that they be published in the Connellsville Courier and the Connellsville News.

Committee, A. Lincoln Rugg, George F. Skinner, Irwin R. Dull, Arthur K. Friend, moderator, Ahest, George F. Skinner, clerk.—Advertisement.—13-mar-1t.

Any Real Estate for Sale?
Use our Classified Advertisements.

Patronize those who advertise.

Take BEECHAM'S PILLS for Constipation

Undigested Meals Cause Acid

Acid stomach warps by headaches, gas and heartburn that indigestion is becoming chronic and may cause serious, even fatal results. Relieve acid stomach quickly with Mi-O-NA Tablets. Guaranteed and sold by all druggists.

Mi-O-NA

A. A. Clarke.

INDIGESTION!!! STOMACH UPSET, ATE TOO MUCH

Instantly! Stop Gas, Sourness, Heartburn, Stomach Misery

Chew a few! Stop sick fine!

So pleasant, so inexpensive, so quick to settle an upset stomach. The moment "Pape's Diapepsin" reaches the stomach all pain and distress from indigestion or a sour, gassy stomach, vanishes.

Millions know its magic. All druggists recommend this harmless stomach corrective.—Advertisement

Confluence

CONFLUENCE, March 13.—Miss Etha Younkin still continues to improve from a recent operation for appendicitis.

Mrs. E. S. Bowin and daughter, Helen, who have been ill, are improved at this writing.

Mrs. William Burnworth and daughter, Ruth, were among the Connellsville shoppers from here Saturday.

Charles Yeagley's new residence in the south part of town is nearing completion and will soon be ready for occupancy.

Mrs. G. W. Lenhart has returned to her home in Glenwood after a visit with her son-in-law and daughter, Mr. and Mrs. E. L. Beggs.

Floyd Leydig has returned from State College where he attended the agricultural school for several months.

Mrs. E. S. Thomas of Everson was a visitor here with friends Saturday.

J. C. Bailey has returned from a visit with friends at Pittsburg and Braddock.

David Parker has returned from Uniontown where he was serving as a juror.

J. S. Dillon of Scottdale was a week-end business visitor here last week.

Hunting Bargains?
If so, read our advertising columns and you will find them.

There Is Only One GENUINE Victrola—

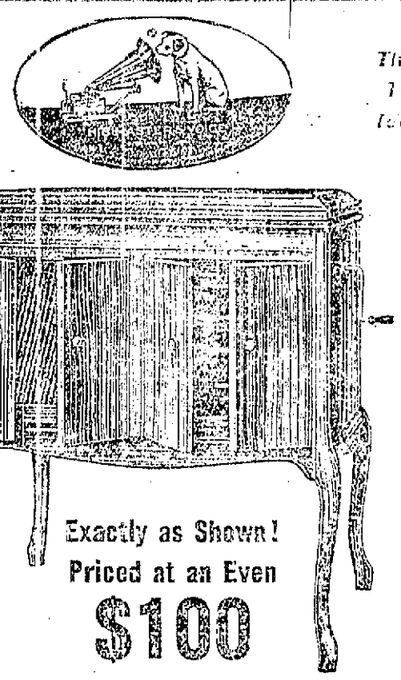

This Famous Trademark Identifies It!

An Inexpensive Victrola that Will Bring to Your Home the World's Best Music

Exactly as Shown! Priced at an Even $100

Come in and Hear Your Favorite Selections Played on this New Victrola No. 210

A Popular New Victrola—at a Popular Low Price!

Having just received another shipment—we are again able to make deliveries on that popular new console type Victrola model No. 210. The price is so low—only $100—that it is well within the reach of every Connellsville Home. And that, perhaps, is the big reason why it has been in such popular demand.

This new Victrola No. 210 is well proportioned — measuring 33 1-4 inches high, 28 1-4 inches wide and 21 1-8 inches deep. It is of the famous Victor quality construction throughout and has a newly designed, double spring, spiral-drive motor. Also has a compartment for filing records. Finished in a beautiful rich mahogany.

Visit our Main Floor Parlors today and hear your favorite selections played on the new Victrola No. 210. Note its marvelous tone — and the distinctive beauty of the machine itself. Your visit places you under no obligations whatever.

Easy Payment Terms Gladly Arranged

Here are Eight Sound-Proof Rooms in which to make Your Record Selections

Connellsville's Reliable AARON'S Homefurnishers Since 1891.

Experienced, Obliging Salespeople are at all Times at Your Service

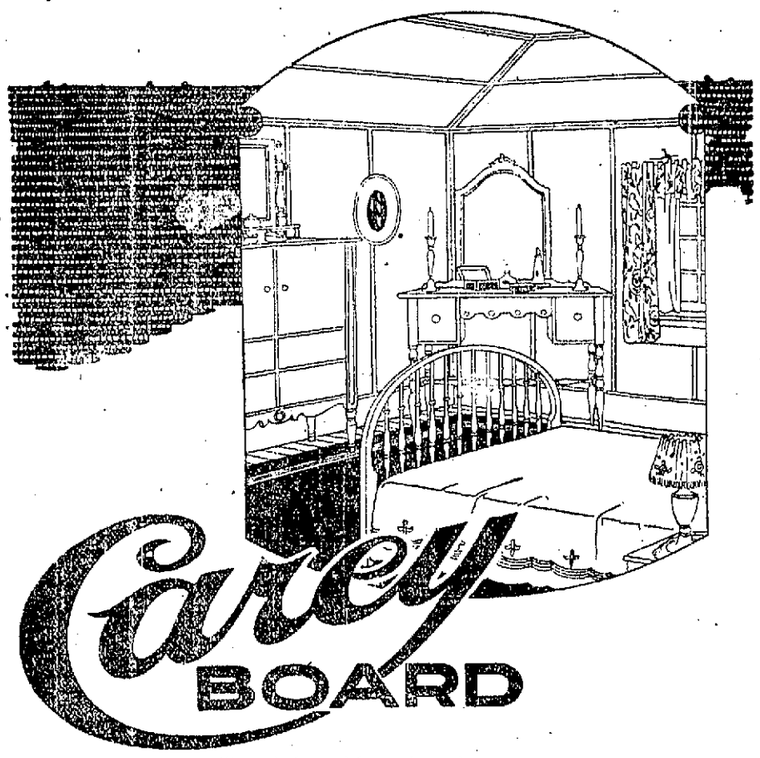

A denser, tougher wallboard that withstands moisture

It makes walls that last

WHEN you put up a Carey Board wall, ceiling, or partition, you are making a permanent improvement on your property. Carey Board *lasts*.

Moisture-Proof
Vermin-Proof
Non-Cracking
Non-Chipping
Heat-Retaining
Sound-Deadening

It is the only wallboard that has internal layers of asphalt to cement the plies together. Asphalt is a splendid insulator. It makes the board moisture-proof *throughout*. Most other boards are simply moisture-proofed on the surface.

This asphalt keeps heat out in summer, and cold out in winter. It deadens sound. It makes walls that are crack-proof, chip-proof, and vermin-proof.

Carey Board makes *beautiful* walls. No paper or painting to pay for and renew.

Come in and see samples. We sell any quantity — from a carload to the large buyer to a single sheet to the householder who makes his own repairs and alterations.

UNION BUILDING AND LUMBER CO.
CONNELLSVILLE, PA.

Dealers in rough and dressed lumber, shingles, lath and building supplies.
Bell 37; Tri-State 736. Office and Yards, S. Arch Street.

Our Line of 1923 Wall Paper Is the Latest, Largest, Lowest in Price Than Anywhere

Dining Room, Parlor, Living Room, Bedroom, and Kitchen Floral Tapestry and Striped Designs. All new colors, prices 7½c, 8c, 8½c, 9c, 10c, 12½c and 15c per single roll. Oatmeal Paper, all colors, 25c per single roll, 30 inches wide.

Varnish stain, ground color, 90c per quart. Acme brand, Acorn paint, all colors, $3.00 per gallon.

S. Wenner

Next to Waiting Room
Scottdale, Pa.

Buy Furniture and Hardware from Wolk's and Save Money!

Home Furniture & Hardware Store
(The Store of Quality)

Cor. Pittsburg and Peach Streets, Connellsville, Pa.
Tri-State Phone 466-W.

Everywhere Praised—Everywhere Admired

The refreshing originality and dashing appearance of this Buick 4-cylinder Sport Roadster has won the hearts of men and women everywhere. They marvel that such a wealth of brilliant style and sparkling beauty can be offered at its extremely low price.

Its low, racy, rich body, tailored khaki top—its embossed leather upholstery—its beveled plate glass side wings, and shining nickeled fittings—and innumerable other refinements, are among the reasons why it has found such favor among those who wish a distinctive and out-of-the-ordinary roadster.

Fours		*Sixes*			
2 Pass. Roadster	$865	2 Pass. Roadster	$1175	4 Pass. Coupe	$1895
5 Pass. Touring	885	5 Pass. Touring	1195	7 Pass. Touring	1435
3 Pass. Coupe	1175	5 Pass. Touring Sedan	1935	7 Pass. Sedan	2195
5 Pass. Sedan	1395	5 Pass. Sedan	1985	Sport Roadster	1625
5 Pass. Touring Sedan	1325			Sport Touring	1675
Sport Roadster	1075				

Prices f. o. b. Buick Factories; government tax to be added. Ask about the G. M. A. C. Purchase Plan, which provides for Deferred Payments.

Connellsville Buick Co.

256 East Crawford Avenue, Connellsville, Pa.

When better automobiles are built, Buick will build them

BEST OF ALL DWINELL-WRIGHT CO'S WHITE HOUSE COFFEE BEST GROCERS

WHITE HOUSE is purchased by folks who know a GOOD thing when they taste it. It never disappoints.

SUITS WHEN OTHERS DISAPPOINT

The Security of Our Package:
It is the wonder and despair of our competitors this Package of ours. There couldn't possibly be a better one. It thoroughly and completely protects the coffee in every way

Westmoreland Grocery Co. Connellsville Pa.
Wholesale Distributors.

EXIDE CONNELLSVILLE SERVICE STATION

EXIDE IS THE BEST ALL YEAR BATTERY

Connellsville Service Company
Crawford Boulevard, West Side, Connellsville, Penna.

McWILLIAMS'
New Fish and Poultry Market
131 West Peach Street.

Fresh line of Fish and Oysters. Live and Dressed Chickens. Strictly Fresh Eggs.

Wednesday, Thursday and Friday, Special Price on Oysters, Saturday, special price on chickens.

Both Phones.
Bell 232-J. Tri-State 416

J. B. KURTZ
NOTARY PUBLIC
112 Wall Street.
CONNELLSVILLE, PA.
Licenses of All Kinds Secured.
Legal Papers Executed.

Patronize Those Who Advertise

THE DAILY COURIER

HENRY P. SNYDER,
Founder and Editor, 1870-1916.

MRS. K. J. SNYDER,
President, 1916-1923.

THE COURIER CO.,
Publishers.
JAMES J. DRISCOLL,
President and General Manager.

GEO. M. HOSACK,
Vice-President.

MISS R. A. DONEGAN,
Secretary and Treasurer.

JOHN L. GANS,
Managing Editor.

WALTER S. STIMMEL,
City Editor.

MISS LYNNE B. KINSELL,
Society Editor

MEMBER OF
Associated Press.
American Newspaper Publishers Association
Audit Bureau of Circulation.
Pennsylvania Associated Dailies.

Two cents per copy, 50c per month, $6.00 per year by mail if paid in advance.
Entered as second class matter at the postoffice, Connellsville

Member of The Associated Press.

The Associated Press is exclusively entitled to the use for republication of all the news dispatches credited to it or not otherwise credited in this paper and also the local news published herein.

TUESDAY EVENING, MAR. 18, 1924.

OUR PUBLIC SCHOOL PROGRAM.

Compared with the findings of a commission of disinterested, capable and experienced educators who made a thorough investigation of Pennsylvania's public school system and its administration the criticisms of the ill-informed and prejudiced fault finders and critics will not bulk large in the public's estimation.

The survey was conducted by educators from other states who were without interest, preconceived notions or sympathies other than to ascertain the precise truth about the scope, methods and operation of the state's program of public education. As a result of their survey the members of the commission are a unit in these conclusions

"The state program is an excellent one, and it is quite adequate to meet the educational needs of the state. It is not, however, a perfect program, nor is it complete, but it is fundamentally sound, adapted to changing conditions and needs, attempts to equalize the burden of public education between the state and local communities and is getting results."

The fact that our program is operating to advance Pennsylvania to a rating comparable to its wealth and importance; that teachers are required to be better qualified than formerly and that they are being paid living wages, and that more children are being given the advantages of an education, ought to cause a feeling of pride in what is being done to give our state the prestige that is her's by every right as the originator, exponent and friend of popular education.

FARMERS AND INCREASED TAXES

Property owners in cities and towns are not the only persons having occasion to complain of the high rates of taxation, much as they are justified in protesting against the increasing burden imposed upon them.

Since 1914 the taxes on farm lands have more than doubled. Nine years ago the average for the whole United States was 31.1 cents per acre. Last year it had advanced to 70.9, according to information secured by an investigation conducted by the Department of Agriculture. In Pennsylvania the increase was somewhat less than the average of all the states, the rate in 1914 having been 58 cents and $2.11 in 1923. The increase in Pennsylvania and other states as well has been caused by the extraordinary increase in expenditures for the public schools and highway improvements

"Both the farmer and the town taxpayer do not and would not offer serious objection to increase in taxation if there were proportionate increase in the profits of the business or occupations which they follow. But it is admitted that such increases have not come to the farmers. Even if improved highways have added to the value of farm lands there has been no increase in the productivity of the soil, no reduction in the cost of farm labor, machinery or supplies or other changes that enable the farmer to realize a larger profit on the products he has for sale. In fact, the increases in cost which have been incident to the improved highways and schools have been accompanied by increases in the cost of everything the farmer has to buy, and without compensating increases in the prices he realizes for the things he has to sell.

Increase in the value of land is without advantage except in case the farmer desires to sell. If he does sell, and wishes to continue the business of farming, he has to pay correspondingly high prices for land elsewhere, hence he is comparatively no better off than before. Increased costs cannot be continued, either in the purchase of farms or in their operation, unless the business of farming returns a larger measure of profit. Since the enforced inflation following the war, and which has been more drastic in the case of farm products than in any other line, the profits of farming have not been proportionate to the increase in taxation and other costs of maintenance and operation. This is a well-justified cause of complaint and will persist as such until the margin between what it costs to raise farm products and the receipts from their sales is greater than at present.

And Loses Chance of Getting Up.

Indianapolis Star.

The boy who quits the farm may not get up in the world, but he gets up about three hours later in the morning.

Not Fair to Husbands

Harrisburg Telegraph

A Chicago judge rules that a wife who loots her husband's pockets for small change cannot be accused of theft because she merely makes that which belongs to her as well as to her husband.

Marriage is an unlimited partnership, "fifty fifty," share and share alike according to the learned Illinois jurist, and the pockets of the husband are not to be construed as private receptacles for coin designed for purely personal use.

Wives of stingy husbands are entitled to applause, but we have a sneaking suspicion, based on more or less personal experience, that the average wife gets more than a "fifty-fifty" break in the family income without taking advantage of this latest "search and seizure" clause. The only fair on the ordinary, everyday husband's contributions of cash to friend wife lie in his earning power. The more money he makes, the more the wife gets, and more often than not it is she who receives a new hat or fur coat, while he continues to try to make a respectable appearance in last year's suit.

Nevertheless, the judge's decision is not altogether fair, for while it will be easy enough for any wife to find her husband's pockets, what husband the case being reversed, would be able to locate the pocket of a woman's gown?

Just Folks

Edgar A. Guest.

CONTENTMENT.

Time was I dreamed of conquest and of fame,
I fancied life kept whispering to me:
"Go build yourself a fortune and a name
Gather the treasures of the land and sea."

I was a restless wanderer who sought
The strange mysterious goal of worldly bliss
Peace lies in mighty victories, I thought
It cannot dwell in humble haunts like this

"You must have more if you would be content."
So spoke the strange low voices which I heard
"For worldly greatness must your strength be spent"
On to the top forever I was spurred.

But now I watch the tired, pale men press by
Seeking the cruel maddening more and more.
And let them pass, for I have learned that I
Have joys enough around my humble door.

There are no better people than mine own,
My neighbors are the equal of a king's,
There is no more in greatness to be known
Than comes to man from countless simple things

(Copyright 1923, by Edgar A. Guest.)

BAG MUCH WILD GAME WITHIN CITY LIMITS

Hunters Get Black Bears, Wildcats and Coyotes Inside Boundaries of Seattle.

Hunting with "hound dogs" within the municipal limits of Seattle, Wash., where more than 400,000 folks reside, Miss Thelma Hueston and her brother, Melvin, have since Christmas bagged seven black bears, five wildcats, two coyotes and twelve raccoons. The two hunters give all the credit to three of the most remarkable dogs in the Northwest. Louder, Thunder and Kate form a pack that for keen olfactory senses beat any other trio of dogs in smelling out a bear den. The hunting has been done in a densely wooded canyon, a natural cleft in the northwest section of the city and skirting the Great Northern tracks toward Everett.

Miss Hueston and Melvin have in competition in their all-city hunting escapade an opponent in Mike Wheelehan, a trapper who has laid out and successfully operates a trap line right in the heart of Seattle. Beginning at the Draco-Herbert lumber mill on Lake Union, ten blocks from the main post office, Wheelehan proceeds along the bluff of Queen Anne Hill with sets for mink, skunk and muskrats. Swinging along the Government canal connecting Lake Union with Lake Washington, all within the city limits, Wheelehan has a line of various sized traps secreted on the muddy shores of the larger body of water. During January, February and part of March the pelts of the furbearers are in prime condition.

Thus far he reports having taken mink, weasel, skunk, musharat, otter and raccoon, all in hailing distances of city homes and in places where dogs and cats romp daily. Wheelehan declares it proves that the nocturnal life of the average furbearer can be lived, with proper adjustment, in a city just as well as in the unbroken wilderness.

WITH HIS BARE HANDS

Austrian Peasant, Age 71, Captures a Big Golden Eagle.

Capturing a full-grown golden eagle alive in his arms has brought local fame to a seventy-one-year-old peasant living in the Arlberg mountains on the Austrian side of the Bavarian frontier.

The man was approaching his haystack when he spied the eagle devouring a roebuck which it apparently had just killed by severing the animal's jugular vein. When it noticed him the eagle tried to fly away, but snow on the ground impeded its rise. The peasant rushed forward and, gathering the huge bird's wings and claws in his arms, succeeded in carrying it away captive despite its vicious attempts to get free.

Patronize those who advertise.

"AND THE VILLAIN STILL PURSUED HER." By MORRIS

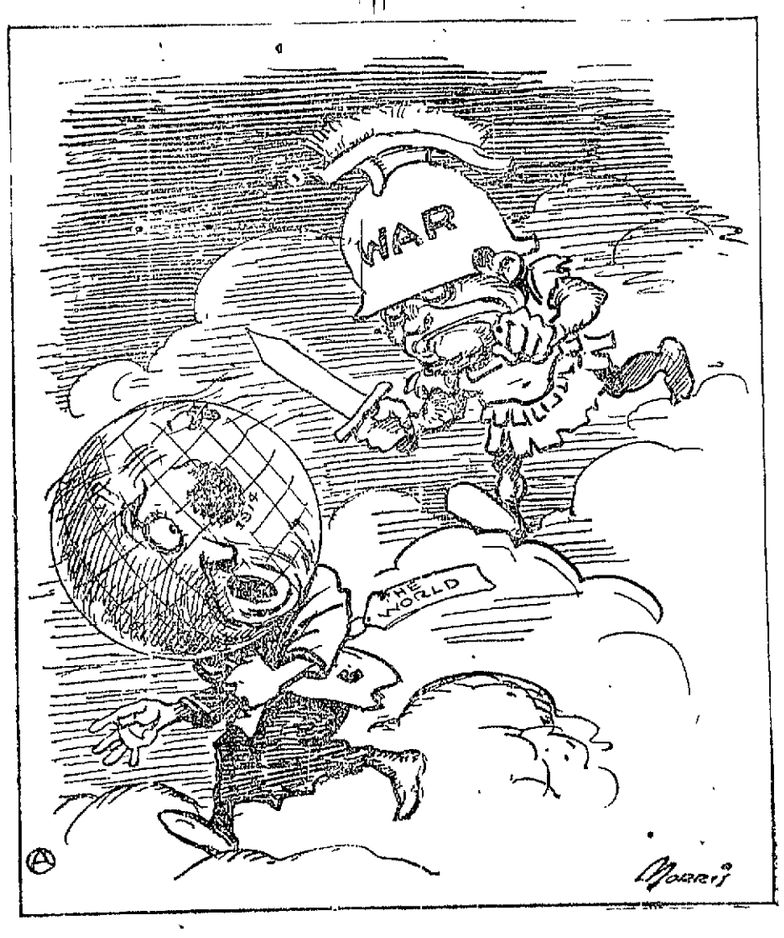

CLASSIFIED ADVERTISEMENTS.

Wanted.

WANTED—YOUNG BARBERING business. RENDINE'S.

WANTED — GIRLS. CONNELLSville Silk Co. 10nov-tf

WANTED—CLEAN WHITE RAGS at The Courier. Will pay 5c per pound 20feb-tf

WANTED—MAID FOR GENERAL housework. Mrs. E. T. Norton, East Crawford Ave. 13mar-tf

WANTED—MAID FOR GENERAL housework. Mrs. C. S. Horner, 112 W. Green street. 12mar-3t

WANTED—DINING ROOM GIRL. Apply American Restaurant 117 Pittsburg street. 12mar-2t

WANTED — COMMON LABORERS for unloading cars. Call Store Keepers Office, B. & O. Railroad. 8mar-6t

WANTED—EXPERIENCED SALESlady. None but thoroughly competent need apply. Surprise Department Store. 8mar-tf

WANTED — HOUSEKEEPER. Inquire Thomas Restaurant, South Connellsville for Lawrence Hinger. 13mar2tx

WANTED — WHEN YOU WANT Insurance, call Barner, Hood and VanNatta, Inc. Both Phones 760. 4mar-tf-eod

WANTED—FOREIGN GIRL FOR housework. 107 Lincoln Ave. 13mar3t

FOR RENT—ROOM. GENTLEMEN Locust Apartment No. 2. 10mar3tx

WANTED — FIRST CLASS COOK. Good wages and good accommodations. Phone Bell 98 Ring 21, Dawson, or call in person at Junction House, Star Junction, Pa. 13mar6tx

WANTED—JANITOR WITH EXperience. Good wages to right man. Apply at B. & O. Y. M. C. A. office, 202 South Pittsburg street 8mar-6t

WANTED—SEVERAL FIRST CLASS carpenters for building new street car. Apply Master Mechanic's Office, West Penn Railways Co., West Side, Connellsville, Penna. 12mar-4t

WANTED—SALESMAN TO HELP our Teas, Coffees, Baking Powder, Extracts, Spices distribution. Liberal commission paid. Small bond required. Call on or address The Great Atlantic & Pacific Tea Co., 170 N. Centre street, Cumberland Md. 10mar-9t*

WANTED—MEN, WOMEN, WANTing government positions. Railway mail, postoffice, clerical, paying $1,100-$2,300. Experience unnecessary. For free particulars, write Geo. W. Robbins, Civil Service Expert, 517 Pope Bldg., Washington, D. C. 5mar-6t*

WANTED—SALESMEN. FULL OR part time. Accident and health insurance $5, $10 and $15 annually. Also monthly policies with natural death benefit. Liberal compensation. National Accident Society, 320 Broadway, New York City. Established 1885 10mar-6t*

WANTED — REPRESENTATIVE Gentleman with wide acquaintance or clientele. The concern has been 64 years in existence and is the largest in the world in its line. It has recently been given wide publicity in leading magazines owing to its connection with the U. S. Government. You will be gladly assisted by a representative of the company in your work. If interested call H. C. Lorenz, Smith House, Connellsville 13mar1tx

For Rent.

FOR RENT—GARAGE. 314 CEDAR avenue. 10mar-2t*

FOR RENT—GARAGE 134 S. 6th street. 13mar-3t*

FOR RENT—4 UNFURNISHED rooms 300 E. Cedar avenue. 12mar-3t*

FOR RENT—FURNISHED ROOM, all conveniences. Call Tri-State 237-W. 2mar-tf

FOR RENT—BEDROOM, GENTLEman preferred. 314 E. Fayette street. 12mar-3t*

FOR SALE—42 INCH MANGLE. Good as new. Call Tri-State 510. 13mar3tx

FOR RENT — FURNISHED ROOM for gentleman 208 South Prospect St. 13mar2t

FOR RENT — FRONT BEDROOM. All conveniences, 278 East Fairview avenue. 13mar1tx

FOR RENT—2 MODERN FURNISHed light housekeeping rooms. 360 N. Arch street. 12mar-3t*

Abe Martin

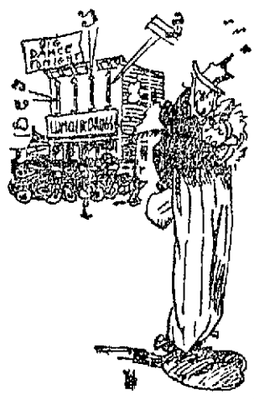

Mrs. Art Smiley says no girl should git married unless she's makin' at least $15 a week.

Nobuddy kin talk as convincingly about th' failure o' prohibition as the feller that spends nine-tenths of his time hunting a drink.

Copyright National Newspaper Service.

For Rent.

FOR RENT — TWO FURNISHED rooms and bath for light housekeeping. No children. Bell 860-J 13mar6tx

FOR RENT — ONE FURNISHED bedroom, 139 1-2 West Crawford Ave. Next to West Penn Waiting Room. 11mar1tx

FOR RENT—ROOM, SECOND FLOOR 208 East Crawford Ave., near Brimstone Corner. Peter R. Wolmer 7mar3t

For Sale.

FOR SALE—SIX ROOM MODERN house, best residential section of city. Price right for quick sale. Call Bell 808 or 1050 13mar3t

FOR SALE—GUARANTEED SOMERset County Potatoes, $1.00 per bushel at house. $1.10 delivered in three-bushel lots or over. Bell Phone 1000-J. Near Athey Hotel, South Connellsville. W. S. Rinehart. 13mar2tx

FOR SALE—MODERN DOUBLE house, in good repair, newly painted, with extra corner lot, near High School building on Fairview avenue, best location in city. Price reasonable. Eight room house with bath and gas, in best of repair, 2 lots, corner Second street and Francis avenue, near Sligo Mills. Bargain at $2,500. Eleven room modern house, corner lot paved street, near Sligo Mills, price reasonable. A. E. Wagoner & Son. 8mar-4t-eod

BILL BOOSTER SAYS

For Sale.

FOR SALE—ONE 1921 FORD COUPE. A-1 condition $350 cash. NuCord Service, West End of the bridge 5mar-6t

FOR SALE—TWO LOTS ON CARline near 12th street. West Side. A. P. Freed, 106 S. Pittsburg street. 2mar-tf

FOR SALE—1 BUICK ROADSTER. 1918 model. A-1 condition. $300.00 cash. Nu-Cord Service, West End of bridge 8mar-5t

FOR SALE—WILL OFFER AT PUBlic sale March 14th all household furniture and other articles outside. Mrs. J. W. Kramer, Dickerson Run, Penna. 12mar-2t*

FOR SALE—FARM OF 34 ACRES, good barn, house and necessary outbuildings. Call after 4 o'clock. Richard Raupach, R. D. 1, Box 257, Connellsville, Penna. 10mar-3t*

FOR SALE DOUBLE HOUSE, 6 rooms, bath and pantry. Furnace on each side. With all modern conveniences. Rents for $70.00. Can give possession of one side immediately. Price $6,600. Also Chain, 203 North Pittsburg street. 12mar-2t

Call Keller Taxi.

STAR RESTAURANT. HOTEL Phones. 7mar6t

Moving.

NO ROAD TOO LONG, NO LOAD TOO heavy. T. R. Ellicott & Son. Bell Phone 214-R-3 27feb-tf

Moving Trucks, Any Size.

FIVE TON DUMP TRUCKS FOR hire. F. B. Kessler, 613 McCormick avenue. Bell 1093. Tri-State 554 9feb-tf

Gioffelly's Transfer & Storage.

OFFICE BY ARLINGTON HOTEL. North Pittsburg street. Moving a specialty; light and heavy trucks. Bell phone 842, Tri-State 578. Residence 891 Tri-State. Rate reasonable 5dec-tf

Big gains in Used Cars.

TWO 918 STUDEBAKER tourings. Priced reasonable. 1917 Oakland touring $150.00, 1918 Ford touring $100.00. Mason Motor Company, 119 W. Apple street. 10mar-tf

Public Sale.

I WILL OFFER AT PUBLIC SALE March 20, 1924 at 12.30 p. m. on the H. T. Duff farm situated 1 1-4 mile north of Perryopolis, Pa., all my personal property consisting of live stock, farm implements, household goods, hay, corn, wheat and oats. H. T. Duff and S. H. Geo. C. Allen, Auctioneer. 9-13-16mar-3t*

Public Sale.

THE UNDERSIGNED WILL OFFER at public sale on the George W. Cox farm now owned by the H. C. Frick Coke Company, about 1-2 mile from Sandy Hollow School House, Thursday, March 13, 1924, at 10 o'clock all stock, including cows, horses and hogs and farming implements. E. H. Holliday, Vanderbilt, Penna. R. D. 1, Box 15 10-13mar-2t*

Notice of Lost Stock Certificates.

NOTICE IS HEREBY GIVEN THAT the following stock certificates in the Etna-Connellsville Coke Company, issued October 19, 1912 to D. Freeman Murphy, have been lost or lost said certificates are as follows:

Certificate No. 78 for 5 shares; certificate No. 79 for 5 shares, certificate No. 81 for 5 shares; certificate No. 82 for 1 share certificate No. 83 for 1 share, certificate No. 84 for 1 share, certificate No. 85 for 1 share, certificate No. 86 for 1 share, the foregoing making a total of 23 shares of the capital stock of said company, all of which were delivered to said D. Freeman Murphy on December 28 1912.

Notice is hereby given to any person holding any or all of said stock certificates to present them to the Company, at its office in the Second National Bank Building, Connellsville Pennsylvania, on or before the 15th day of March, 1924. If these stock certificates are not presented at the office of the company on or before that date new stock certificates in said amount will be issued to the legal owner thereof, being the heirs of D. Freeman Murphy, deceased. Etna-Connellsville Coke Company. Wade H. Marietta President. H. George May, Attorney. 6feb6t-tue

FURNITURE STORAGE,
Local and Long Distance
MOVING
Harry Dull Tfr. Co.
122 East Peach Street.

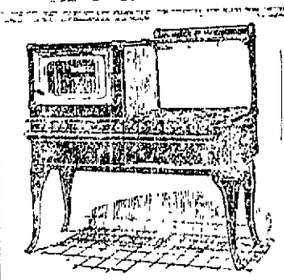

Are You Entirely Satisfied With Your Cooking?

RED STAR Detroit Vapor OIL STOVE

The Red Star Oil Range Is the Answer. Cooks as fast as Gas and is much cheaper.

No wicks or wick substitutes.

Absolutely SAFE and Dependable at all times. Operates 19 hours on a gallon of fuel. Think of the cost compared with gas and it will do anything that gas will do.

LET US DEMONSTRATE.

ANDERSON-LOUCKS HDWE. CO.
113 West Crawford Avenue.

Complete House Furnishers

Go to the Union Supply Company store first, last, and all the time for house cleaning and decorating requirements, floor coverings, and furniture. Anything that goes to brighten up the house—from a can of paint, or a nice selection of wall paper, to a beautiful rug, or a piece of furniture for that vacant corner—you can buy at a distinct saving from Union Supply Company.

Linoleum and Congoleum for floors are growing in favor more and more. Rugs of these materials can be selected to harmonize nicely with the finish and furniture and help to make any room more attractive. We have an excellent line to show you.

In the line of furniture we can supply you fully. We carry stocks of dining room, living room, and bed room furniture in suites and single pieces, as well as a complete line of kitchen equipment including stoves, ranges, kitchen cabinets, tables and chairs. We have the best facilities for securing prompt deliveries of special orders.

Our ability to save you money on house furnishings is just as great as it is in other lines.

SAVE MONEY

WATCH FOR SATURDAY SPECIALS DISPLAYED IN GROCERY AND MEAT DEPARTMENTS.

Union Supply Co.

Large Department Stores
—Located In—
EIGHT COUNTIES OF PENNSYLVANIA.

ARCH-AID SHOES

PARKER & CARSON
Successors to Brownell Shoe Co.
145 West Crawford Avenue, Connellsville, Pa.
Exclusive Agents for Menihan's Arch Aid Shoes.

MANY PAY LAST TRIBUTE TO LATE DR. F. L. MARSH

Service Held at Re-Union Presbyterian Church at Mount Pleasant.

BANKS OF TOWN CLOSED

Special to The Courier

MOUNT PLEASANT March 13—Funeral services for Dr F L Marsh were held yesterday afternoon at the Re-Union Presbyterian Church of which he was a member Rev J E Hartman conducted the funeral service The body lay in state at the church from 1 o'clock until time for the service A continual stream of people viewed the body and the beautiful floral offerings

Dr Marsh was a director of the Peoples Bank The banks of town were closed for the afternoon

Reservations were made at the church for the Memorial Hospital Training School Alumni, the hospital staff, the students in training the superintendent Miss Lake and employes of the hospital

The pallbearers were Dr John I Burkholder Dr M W Horner Dr George T McNab Dr D Allison Walker Dr C J Poole and Dr V P Pisula

Interment was made in the Mount Pleasant Cemetery

Spring Term at Institute.

The spring term of the Mount Pleasant Institute will be open Wednesday March 21 Registrations are being made at this time During the term just closed the institution enjoyed one of the largest numerical enrollments in its history

Anniversary Party.

Miss Lillian Lorraine Mullen had 12 young friends help celebrate her birthday anniversary Saturday afternoon, March 10 at her South Depot street home Games were played after which lunch was served The guests brought many beautiful presents

Personal Mention.

George R Zimmerman of Connellsville visited his aunt Mrs Joseph Sullenberger, of Silver street

Claims Indigestion Easy to Get Rid Of

Asserts Pepsin Is Best When Combined With Other Good Invigorators and in Liquid Form

Connellsville Drug Company Guarantees It and Is Dispensing It to Many Stomach Sufferers.

You can't be distressed with gas and fullness for you think out it is going to keep bloating

Your stomach may be so distended that your breathing is short and gaspy

You are dizzy and pray for quick relief—what will be done?

Just one dessert spoonful of Darrs Mentha Pepsin and in ten minutes the gas bloat will be pouring out that heavy feeling and you can breathe deep and naturally

Oh What blessed relief but why not get rid of such attacks altogether Why have chronic indigestion at all

With this wonderful medicine you can banish indigestion or dyspepsia or any abnormal condition that keeps the stomach in constant rebellion and one bottle will prove it

And how happy you will be when your stomach is as good as new for then dizziness nervousness sleeplessness headache and other ailments caused by a disordered stomach will disappear and you will be your old happy contended self again Connellsville Drug Company and every regular pharmacist guarantees one bottle of Darrs Mentha Pepsin to show the way to stomach comfort.—Advertisement

Passage Sweet Bill Will Benefit 10,000 Tubercular Veterans

WASHINGTON. March 13 Ten thousand veterans of the World War suffering from tuberculosis now without government aid will be benefited by the passage of the Sweet bill according to Alvin Owsley, national commander of The American Legion In a recent investigation the Legion found that 5 000 of these men many of them accompanied by their families are now destitute in the west where they have wandered in an effort to recover their health

Under the provision of the bill passed by Congress the term of service during which a veteran's disability is said to have resulted from service is so lengthened that practically every one of these men may be classified in many cases extension of the insurance privileges is granted Tubercular and neuro psychiatric diseases resulting within three years after discharge will be considered as due to his service and render the soldier eligible for hospitalization and compensation

The bill further provides that $100 will be paid by the government for funeral expenses of soldiers who leave insufficient property to care for expenses contingent to burial The bill also provides that all hospitals under jurisdiction of the Veterans Bureau used by the government will be thrown open to veterans of the Civil and Spanish American wars including transportation costs to these hospitals

When The American Legion had concentrated every effort for the passage of this bill National Commander Owsley was ready to start on a tour of West Virginia but was forced to relinquish these plans in order to join the fight for the bill before the adjournment of Congress He made an eleventh hour appeal before a gathering in Washington prior to its passage in which he declared that thousands of honest men would die before the opening of the next Congress if the bill was not passed before the close of the session just past This section is said to have had considerable influence on consideration of the bill

Children Cry for Fletcher's

CASTORIA

The Kind You Have Always Bought has borne the signature of Chas. H. Fletcher on the wrapper for over 30 years just to protect the coming generations. Do not be deceived. All Counterfeits, Imitations and "Just-as-good" are but experiments that endanger the health of Children—Experience against Experiment.

Never attempt to relieve your baby with a remedy that you would use for yourself.

What is CASTORIA

Castoria is a harmless substitute for Castor Oil, Paregoric, Drops and Soothing Syrups. It contains neither Opium, Morphine nor other narcotic substance. For more than thirty years it has been in constant use for the relief of Constipation, Flatulency, Wind Colic and Diarrhoea; allaying Feverishness arising therefrom, and by regulating the Stomach and Bowels, aids the assimilation of Food; giving healthy and natural sleep. The Children's Comfort—The Mother's Friend.

Bears the Signature of

Chas. H. Fletcher

In Use For Over 30 Years

THE CENTAUR COMPANY, NEW YORK CITY

Have They Kissed and Made Up? Not So, Say Movie Pair Who Parted

LOS ANGELES—Reconciled? Rumors in the movie colony have it that blond petite Wanda Hawley and her husband Burton Hawley, may patch up their differences and kiss and make up This hitherto unearthed photo shows the couple soon after they were married in September 1916 They separated last October and Miss Hawley sued for divorce, charging non support, unwillingness to work and cruelty "I had a good job when I married her and I have worked ever since,' Hawley retorted 'and if I told what I know it would crack Hollywood wide open Since this threat the talk in divorce action has inspired rumors of reconciliation, which both deny.

Bumstead's Worm Syrup

"To children an angel of mercy." Where directions are followed, IT NEVER FAILS. Despite scarcity and enormous cost of SANTONIN, it contains full dose. Stood sixty years' test Sold everywhere or by mail, 50c a bottle.

Bd. C A. Voorhees, M. D Philadelphia

Use our Classy Ried ads

No Corn Too Tough for "Gets-It"

It's just wonderful how Gets-It ends corns and callouses Put a few drops of Gets-It on

a hurting corn and Presto! The pain stops at once forever Soon the corn loosens from the true flesh and you just lift the corn off with the fingers root and all complete Money back guarantee Costs but a trifle—everywhere E Lawrence & Co, Mfr, Chicago Sold here by

For sale in Connellsville by Connellsville Drug Co W F Hirel Pharmacy A A Clarke, J C Moore.

KOBACKER'S | Connellsville's Favorite Store | KOBACKER'S

Our Sale of Dresses Met With Instant Approval

300 Brand New Dresses Sold to 300 Satisfied Customers

and scores were disappointed and to satisfy these, we wired for more

Women's Silk Hose 98c

All colors, sizes 8½ to 10.

KOBACKER'S

106 West Crawford Ave. Connellsville.

Women's Unionsuits 89c

Tailored top cuff or loose knee tights

186 more of the new spring DRESSES -:- at -:- $10

A wonderful assortment of beautiful new spring dresses in canton crepe, crepe de chine, alltyme cloth, taffeta, and paisley silk, plain and combination colors, ribbon, flower and self trimmed, regular and extra sizes, special at $10.

(Balcony)

Women who were disappointed at not being able to find a dress can now find just what they want in this new shipment of these wonderfully fine values. The new dresses are in all the newer shades and fabrics and they are worth far more than we have priced them. Shoppers will find it to their advantage to shop early and take full advantage of this wonderful selection of dresses at $10.

The newest

SPRING HATS 4.95

Ladies new trimmed hats in pressed shapes silk and braid in all shades beautifully trimmed special at $4.95

(Balcony)

Children's Hats $1.98 to $4.95

New spring hats in Milan straw, crepes sport roll brims and poke hats in the newer spring trimmings of flowers, streamers and ribbon.

(Balcony)

Springs newest in

FOOTWEAR

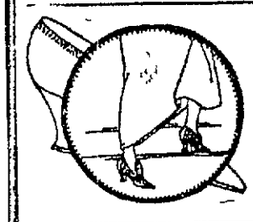

Women's Satin Straps $3.86

There are many pretty combination suede patent and dull kid straps values up to $7.00 a big value for thrifty buyers at $3.86

Women's Oxfords and Straps at $2.86

An offer of women's sensible footwear Brown patent oxfords and straps military and sensible walking heels a very nice number for the young ladies and growing girls $5.00 values, at only $2.86

Men's Dress Shoes $2.86

Reliable Goodyear welt dress shoes and low cuts for men black and brown leathers, styles for the young men middle aged men, and for the older men, at $2.86

Custom Coal

Best Grade 9-ft Coking Coal Pittsburg Seam Suitable for all domestic purposes Free from Slate Will not clinker.

BLACKSTONE COAL COMPANY

Tri-State 756-759. Bell 875-876

Mine Phone, Tri-State 615-W-R2

F. T. EVANS ESTATE

BOTH PHONES

CUSTOM COAL

16c Per Bushel C. O. D.

12c at Tipple

Miners use coke forks which guarantees

PLENTY OF LUMP COAL

WALNUT HILL COAL CO.

Bell Phone 101-W or Call Stickel's Grocery Co

Bell 417-M Tri-State 632

28feb tf

COAL

10c a Bushel

At Mine, South Connellsville,

14c Delivered

MAY COAL CO.

Bell 476. Tri-State 114.

Personal Mention

Miss Martha B Pickard of McCormick avenue has returned home after visiting the west end with relatives and friends in Pittsburg

The best place to shop after all—Cowell Shoe Co—Advertisement.

Rev D E Minard of Greenwood spent yesterday at Youngwood

Miss Hazel Newcomer of Dawson was the guest of Mrs Stella Ford of South Eighth street Greenwood over Sunday.

Buy your Edison Mazda lamps of Frank Sweeney 100 South Pittsburg street —Advertisement.

Dorothy Prothonotary Robert Vallatt of Uniontown was a business visitor to Connellsville today

Mrs John J Enos who was confined to her home at Snydertown for several days with grip is able to be out again

$75 for a Spring suit! Don't pay it! Our prices are half that Dave Cohen Tailor —Advertisement

Mrs B I Berg arrived home yesterday after a visit of a week with her son in-law and daughter Mr and Mrs R G Dunn of Pittsburg

J J Murray of Morgan who has been very ill for several weeks with heart trouble is reported to be improving

If you want a real washing machine buy the Aerolell Edward Baer Hardware — Advertisement 24 feb 1t-eod

F S Darr was at Pittsburg today on business

Mrs Harry Vile of Washington D C is visiting her mother Mrs Rose Gibson

[illegible] J Schuyler and family have moved from the Bazaar apartments to the Windsor apartments South [illegible] street

Mrs D Whip of Murphy avenue is spending a few days visiting with friends in Cumberland

D Whipkey was the guest of friends in Greensburg yesterday

[illegible] Irwin employed by the [illegible] Company returned Friday morning after being [illegible] for two weeks on account of [illegible] suffered a broken [illegible]

[illegible]

[illegible] Whitney

[illegible] an stenographer for the [illegible] & Ohio Railroad Company at Martinsburg W Va who has been home in the West Side for [illegible] again it will not be able to resume her duties for at least two [illegible]

Mrs Sara Rike employed in the [illegible] department of Rosenbaum [illegible] has returned to work after being off duty for the past several weeks on account of the illness of her father who is suffering from paralysis

Miss Hazel MacPhail is confined to her home in Murphy avenue with rheumatism

N A Flack manager of Kobacker's store in at Johnstown on business

Mr John Byers of Uniontown has gone to Saranac Lake N Y to visit her daughter Mrs John Byers Cain.

Mrs Albert Kuhns of Uniontown is visiting relatives here

Dr Mars Mills of Uniontown who accompanied Mrs P W Byrne of South Pittsburg street and Mrs M W Warne of Dunbar to St Petersburg Fla is expected home the latter part of the week

Miss Ruth Flwell of Star Junction is serving on the jury in Uniontown this week

Mr and Mrs M M Stentz of Scottdale had for week end guests Misses Margaret Minnich and Maude Snyder

Miss W P Bradna of Summit spent Friday visiting Mr and Mrs M M Stentz of Scottdale

Mr and Mrs J I Kroezer of Dawson were guests of the latter's sister Mrs Ellsworth Diana at Lincoln avenue yesterday

Mrs Harry Cochran of Dawson was shopping here yesterday

Mrs D J Buttorff of Dickerson Run, was a Connellsville visitor today

Miss Mildred Buttorff of Witcher avenue has gone to Pittsburg to visit Miss Mae Hatton She will be honor guest at a week end party

Mr and Mrs J Clyde Whitesky of East Washington avenue arrived home last night from a trip to Cuba Florida and Birmingham, Ala During their stay in Birmingham they were guests of Mr Whitesky's brother Harry and sister Mr and Mrs William Hood

John Kincaid of the Grant Motor Company left last evening for Cleveland Ohio He will drive back a new car

George Bishop returned to Cumberland Md this afternoon after spending the week end at his home here

Misses Mary Nee Long Van Gordon Dorothy Van Gordon and Peg Campbell motored to Washington Sunday and were guests at the Phi Kappa Lambda House

Use our classified advertisements

Daughter at Dublin Home.

A daughter was born to Mr and Mrs Clarence Durbin of Dickerson Run The babe is the first girl in the family the other child being a boy Mrs Durbin was formerly Miss Nellie [illegible]

[illegible] Juror

[illegible] of Lower Tyrone township [illegible] after being [illegible] Uniontown for a [illegible]

[illegible]—GOES GOOD!

[illegible] company is now [illegible] read that *Instantine* [illegible] Lies with Other [illegible] cutoffs [illegible]

MOTHERS
AND THEIR CHILDREN

A Diet Supplement

Extract of beef is useful to supplement the diet of a delicate child from the age of ten months The best way to prepare it is to chop fine one fourth pound of beefsteak and put it in a Mason pint jar Set the jar over a cloth in a kettle partly filled with cold water Bring the water to a boil and boil for two hours The beef juice will not only be fully extracted but will also be sterilized Season with a little salt and butter

(Copyright 1922 Associated Editors)

Only Three More Games On Schedule

The Connellsville High School has a game at home this week on Saturday night with the West Newton high quintet On Friday evening the team plays the Dunbar Township team at Leisenring

There are only three games now on local schedule the two with Dunbar Township and the other with West Side The other Dunbar Township game will be on Friday evening March 23 That will be the final dash on the Coker schedule

Floor Notes

With the close of the basketball season the baseball fever is beginning to show There are signs of life in Connellsville Independent management and games have already been booked

• • •

One baseball player who will be in condition is Hobe Fisher He is now playing with the Bethany Ohio basketball team during the winter

• • •

On Friday March 23 the Delty Fraternity plays at Capstan The game will be a booster event

South Connellsville

SOUTH CONNELLSVILLE March 13 — The Capstan basketball team won its last victory of the season last evening when it defeated the Connellsville Collegians on the latter's floor by the score of 27-23 The game was close from the start to the finish with the collegians taking the lead at the start only to lose it in the third quarter The score at the first half was 11 to 7 in the collegians favor Moorman played best for the winners while Coorse and Ross kept their team in the game

The line up

Capstan—27		Collegians 23
Moorman	F	Ross
Griffiths	F	Davis
Gardner	C	Wills
Ambrosio	G	Detwiler
Tannehill	G	George

Field goals Moorman Griffiths Gardner 3 Tannehill 3 Ross 3 George 2 Ambrosio Davis Wills and Detwiler

Foul goals—Wills 7 out of 13 Tannehill 3 out of 8

Referee—Fisher

In the preliminary clash the Gibson High School team defeated the West Side Tigers in a hard fought game by the score of 22 15 Fisher and Atkins forwards on the Gibson team lead the winners attack with three field goals each while Plein of the Tigers had two goals to his credit

The line-up

Gibson 22.		Tigers 15.
Fisher	F	J Plein
Atkins	F	Riordan
Coughenour	C	Burkholder
Sobson	G	Morris
Travis	G	Robbins

Field goals Fisher 3 Atkins 3 Plein 2 Sobson 2 Coughenour Riordan and Burkholder Morris

Foul goals—Sobson 1 out of 6 Travis 1 out of 5 Plein 5 out of 10

Referee—Fisher

Mrs Grant Shoemaker of South Arch street is visiting her mother Mrs Mary Efford at her home in Rockwood

Mrs Ora Travis is confined to her home with an attack of the grip

RUBBER CEMENT KILLS MAN

Seals His Mouth and Throat and Pins His Body to Floor

Suffocation resulting from his mouth and throat being sealed with rubber cement is believed to have caused the death of Thomas Cripps sixty years old watchman in a building at Rochester N Y Cripps body was found under the open faucet of a barrel of cement pinned fast to the floor

It is believed Cripps either slipped and fell or became ill and collapsed before being smothered by the cement which was used in the manufacture of hose by a firm in the building

A Large Order

Binks—How did that monstrous coffin get in the parlor?

Finks—I told my wife to order a box for five from a theater ticket agency [illegible] undertaker by mistake

MRS. BUTLER'S ACHES AND PAINS

Vanished After Using Lydia E. Pinkham's Vegetable Compound

W Philadelphia Pa — "When I cleaned house last April I must have overlifted, for after that I had pains and aches all the time and was so discouraged I could hardly do my own housework and I could not carry a basket of groceries from the store nor walk even four or five squares without getting terrible pains in my back and abdomen and overlifting

I went to visit a friend in Mt Holly N J and she said Mrs Butler why don't you take Lydia E Pinkham's Vegetable Compound?" My husband said that if it did her so much good for the same trouble I should try it So I have taken it and it is doing me good Whenever I feel heavy or bad, it puts me right on my feet again I am able to do my work with pleasure and am getting strong and stout I still take the Vegetable Compound and Liver Pills and am using Lydia E Pinkham's Sanative Wash —Mrs CHARLES BUTLER 1233 S Hancock St, Philadelphia, Pa

Write to Lydia E Pinkham Medicine Co Lynn Mass, for a free copy of Lydia E Pinkham's Private Text Book upon Ailments of Women

CREPE DE CHINE OVERBLOUSE

This chic overblouse of white crepe de chine is embroidered by hand in a printed pattern of red black and yellow and has tucked collar, cuffs and belt.

THAT MORNING LAMENESS

[illegible]

FOR THE YOUNGER SET

All manner of rows of red and white dots about the size of a dime trim a smart blouse dress designed for a school girl

One of the most lovely evening purses is of silver cloth beautifully decorated and beaded with the finest of cut steel beads

A novel of cloth blue velvet band for the hem and sleeves with Austrian opossum has a large tropical bird painted on the front of the skirt

Silver lace is used effectively for the skirt of a bride's collars that are so popular in bridals for the young and slender It is particularly striking with velvet

A very fine vest of white chiffon and embroidery which is trimmed with large gold silver ribbon The skirt is very large and full and has a tucked hem

A stunning street dress in white crepe de chine is an artistical drapery skirt and wide flowing sleeves trimmed with bands of jet beads The square neckline is enhanced by trimming

A pleasant costume formed the inspiration for a youthful frock composed of a black velvet bodice and a skirt of black red and white striped wool The bodice fitted with a black cord

Shoulder pads are seen on many of the new sleeves Sometimes the puff constitutes the entire effort at a sleeve but in other cases there is a long tight sleeve below which reaches far over the wrist

White satin is no longer exclusively for the bride but for the society maid and the matron as well Frequently it is made sleeveless and depends upon its smartness for its line and lines Often it is beaded with white and colored beads

BRONCHITIS

Medium rub the throat and chest thoroughly with—

VICKS VAPORUB

Over 17 Million Jars Used Yearly

THE ROSENBAUM STORE

Daily Hours: 8:30 to 6:30. Both Phones. Saturday Hours, 8:30 to 9:00.

Third Floor Fixings for Your Home

DRESS UP your home to Easter [illegible] spring time [illegible] of fresh clean zestful living [illegible] that you will accomplish this with a new rug or perhaps [illegible] will turn the trick Fresh curtains will lend a charm to the entire tone of a room while combinations of [illegible] mentioned mediums will prove to an [illegible] the required of renovation

We are ready now always to give you the latest and best available home furnishings For floors walls doors and windows you will find our home furnishings department ready to render prompt efficient and sufficient service Try us

(Third Floor)

Madras Curtains — $1.95 pr.

A very acceptable price and an equally unusual value that the thrifty housewife will do well to take advantage of

New Spring Cretonne — 38c yd.

A fine assortment of new patterns that will make fine draperies porch cushions aprons and spreads In all wanted color effects

Drapery Poplins — 75c yd.

A good weight plain poplin that will prove very popular for drapes in the room with figured paper where a plain treatment at the windows is almost indispensable

Floor Lamps — One-Third Off

A very acceptable time to buy floor lamps of unusual artistic value at very exceptional price reductions Your choice of any lamp in our stock less One-Third

(Third Floor Tale Elevator)

E Grade Linoleum — 78c sq. yd.

Armstrong's printed linoleum a good variety of patterns at a very low cost Recover that kitchen floor now 20c yd charge for laying

Spring Curtain Scrim — 28c yd.

Popular for curtains in the summer time Scrim wears and looks well and washes easily 36 in

Dotted Swisses — 33c yd.

Your chambers will look invitingly fresh and cool curtained in demurely ruffled swiss It even invades the living rooms with colonial furniture

36 in. Madras — 75c yd.

In all wanted colors If you need wider material it comes 48 in be wide at $1 65 yd

A Few Collars That Will Intrigue!

Deep Berthas	$1.00
Paisley Trimmed Linen Collar Sets	50c
White Linen Sets, Organdie edged	50c
Natural Linen Sets, brown linen edged	$1.00
Brown Braided Linen, Organdie edged	$1.00
Pongee Sets Eyelet, Ruffle Edged or Embroidered	$1.00 and $1.50
Tucked and Crossbarred Organdie Sets	$1.00
Pique Collar Sets, simple and chic	50c
Paisley Crepe de Chine Collar Sets	$1.00
Embroidered Mohair and Crepe Sets	$1.00

Patterns? Yes!

New will bring patterns Buttericks with the helpful Delineator to save you time and money Try them once and prove their worth and you will be a permanent user

(First Floor)

The Kiddies Will Delight in Spring's Loveable Toggery

Undermuslins

Princess Slips, sized 1 to 14 yrs., of snowy muslin or lingette, $1 to $3.50

Bloomers, sized 4 to 18 yrs., flesh and white sateen, at 50c and 75c; of silky lingette, at $1.50.

Billie Burkes, sized 6 to 14 yrs., of figured or plain crepes $1.25 & $1.50.

Nightgowns, sized 4 to 14 yrs., in a variety of attractive patterns, 89c, $1:00 to $1.75.

Dresses

Pidgie Panty Gingham Frocks for tiny folks of 2 to 6 yrs. $1.00 to $3.50

Swisses and Organdies for little ladies of 2 to 6 years $3.95 to $6.50

Play Dresses for girls from 6 to 14 years, of gingham, linen, ratine and prints—. $1.25 to $12.50

Silk and Crepe Frocks for girls of 6 to 14 years, in all colors and a number of smart styles— $13.00 to $19.75

Rompers

Black Sateen	$1.00 to $2.50
Chambray	$1.00 to $2.50
Gingham	$1.00 to $1.95
Cotton Pongee	$1.95 to $3.50
Cotton Crepe	$1.00 to $2.50
Batiste and Lawn	$1.50 to $2.95

(First Floor)

Rosenbaum Bros.

CONNELLSVILLE'S BEST STORE

CASCARETS 10¢

For Constipated Bowels, Sick Headache, Sour Stomach, Bilious Liver

The nicest cathartic laxative in the world to physic your liver and bowels when you have Dizzy Headache Colds Biliousness Indigestion or Upset Acid Stomach Is candy like Cascarets One or two tonight will empty your bowels completely by morning and you will feel splendid They work while you sleep Cascarets never stir you up or gripe like Salts Pills Calomel or Oil and they cost only ten cents a box Children love Cascarets too advertisement.

Daughter Born

Mr and Mrs [illegible] are receiving congratulations upon the birth of a daughter the first child in the family last Friday The little one is the first grandchild of Mrs Mary O Hara Mrs Hanlon will be remembered by her many friends as Miss Marguerite O'Hara

Something For Sale

Use our Classified Advertisements

Babe Born to Zimmermans

Announcement is made of the birth of a nine pound son to Mr and Mrs Fred Zimmerman of Vine street The babe has been named Charles Edward

Hunting Bargains?

If so read our advertising columns and you will find them

"Classy Classified" Ads

Cost only one cent a word—Use them

Hosack, Rogers & Kimball

Adjusters of State and Federal Taxes

1415-20 Park Building, Pittsburgh, Pa.

Adelphone Grant 7374.

Are You Building?

Bricks and [illegible] Bricks [illegible]

Dollars allied to dollars make sound fortunes

Wm [illegible] Interest on Savings Accounts

4% Interest Paid on Savings Accounts

UNION NATIONAL BANK

Connellsville, Pa.

The Sporting World

TWO BIG EVENTS TO TAKE PLACE IN FLOOR LEAGUE TONIGHT; FANS AROUSED

Sixty Members Accompanied by Wives for Divisional Conference.

VOLLEY LEAGUE FORMED

The City Basketball League offers two contests tonight that will be equal to any sport engagement of interest seen by Coker fans during the past winter. On the Parochial Hall floor the St. Vincent and Unity Fraternity teams will clash at 7:45 and following that the biggest rivals in the race, the Casey Club and the American Legion will buckle up.

The Fraternity team is now leading the league by a slight margin over St. Vincent. The game tonight will be a battle for first place with odds probably slightly favoring the Green aggregation. The Fraternity may be without the services of Strable, who bruised his back last Tuesday.

The two teams play basketball somewhat on the same lines but with some little differences. St. Vincent is possibly faster on the floor but the Frat handles the ball more easily. Both teams show team play as the result of practice, the Frat because of its ability to hold together throughout the past seasons and the Green because of steady workouts on the Lebanning floor.

In the second game the Legion quintet will put on the floor one of the best teams which has represented it this season. Some of the Uniontown stars carried in the Legion personnel and who have played here only once are expected to be down for the game tonight. The Casey organization will use its strongest combination. The K. of C. team has lost three games—one each to the Baltimore & Ohio, Frat and St. Vincent. The Legion wants to get a "finger in the pie" also and as tonight is the last time the two teams will clash, a great floor contest will be uncorked.

Last week the Legion sprung a surprise by defeating the fast-going B. & O. team which originally caused the Casey downfall. The former soldiers had been considered out of the running but the come-back Thursday has given renewed confidence to the team's rooters.

High School Plays Monessen Quintet There This Evening

The Connellsville High School will play at Monessen tonight. Monessen, winner of first place in Section 2, W. P. I. A. League, is playing for the championship. The team won its first game in the elimination series and does not play again until Friday. The Tuesday game was booked in order to keep the team in trim.

Connellsville was invited to play in the river town and the matter was put up to the boys. All of them expressed a desire to go. In a game here Monessen won by 10 points and the Cokers feel the game tonight may develop into an opportunity for squaring matters. A victory over the steelers would be a big thing for the Cokers.

The Connellsville High School Seniors, playing the South Side Tigers in a game at the Armory last night won, 30-11. Bowser and Smith starred for the victors, getting six and four goals respectively.

Uniontown Golfers Boost Organization Of a Links League

UNIONTOWN, March 13.—Uniontown men and women golfers are much interested in the formation of a golf league to include clubs from western Pennsylvania (outside of Pittsburg), West Virginia and western Maryland. This would include golf clubs of Wheeling, W. Va., Washington, Pa., Nemacolin, Pa., Uniontown, Cumberland, Md., (all located on the national plan), Greensburg, Hannastown, Somerset, Pleasant Valley at Connellsville, and Fairmont, W. Va. These would mean 10 good clubs with an average membership of 150.

It is suggested that a schedule be drawn so that each club would meet the other once each season. The following year the schedule could be reversed so that the other half of the teams would stage the matches on thier home grounds. Two games with each club in a season also meets with favor.

If the league goes through, the men's teams will be restricted to 10 members to represent one club only.

All clubs mentioned in the proposed circuit have a lot of real golf players and the first 10 chosen would be able to play a first-class game. The league could be the means of greatly promoting golf interest in the three states.

It is probable that a meeting will be called in the near future to discuss the proposition and lay plans for the final organization.

SPECIAL EFFORT TO HAVE OLD FANS OUT FOR THURSDAY GAMES

Thursday night will be "Booster Night" in the City League. The organization has been crumbling along through the season aided by the loyal sports of the city who are always back of any purely sporting scheme, and now the is no has been put up to everyone. The games will be good and from remarks of fans who have attended previous contests the price of admission will be well worth the exhibition.

A number of persons have said some of the games were worth a dollar. The league has been charging 30 cents for double-headers. On Thursday only this will be increased to 50 cents and it is not believed this will decrease the crowd, but in fact, increase it.

The games that evening will be between the Unity Fraternity and Baltimore & Ohio teams and the Casey Club and St. Vincent. Two better games could not be asked for by fans. This is one night for all the old-timers and lovers of the great indoor sport to be present that evening.

Dawson

DAWSON, March 13.—S. W. Inks was transacting business in Pittsburg Saturday.

Mrs. Wilson Beers was the guest of friends in Mopees Rocks Saturday.

Martin Hecklinger, Jr., is on the sick list with an attack of the measles.

A number of town people attended the social at Layton Saturday night.

Alex Pringle, of near Broad Ford was in town Saturday. He is one of the Civil War veterans.

F. P. Newmyer was a recent Connellsville visitor.

REPEATING GOLF CHAMPIONS

Of Three Titleholders, Sarazen, Sweetzer and Held, Latter Looks to Be Best.

How much chance has either of the golf champions of repeating in this year's events? They have a chance, but golfers who have come through in successive years to championships are not many. Sarazen might repeat, but a great field of golfers, 20 of whom have a good chance to win, makes it rather disconcerting for the youngster to repeat. It is so in the amateur. Sweetzer should be a better golfer than last year, if there is such an attainment. If there is any amateur that played any better than he did in the 1922 championship, name him. Held looks better to win the public links championship for the field of classy golfers in that competition is not so large. Held is a great golfer and, in spite of his years, has had plenty of big competition.

TO OFFER ALL-ROUND PRIZE

Southern Amateur Athletic Union Endeavoring to Promote Competition Among Stars.

In order to promote athletic competition the officials of the Southern Amateur Athletic union, contemplate presenting an all-round prize to the best athlete. The contestants will be required to compete in at least four of nine sporting events to be selected by the committee.

Dumbest Rookie Pitcher

The dumbest pitcher that the Philadelphia Athletics ever roped into their ballwick was a young left-hander who, for obvious reasons, shall go nameless here. He was taken on the training trip to Jacksonville. One morning, while coming out of the hotel, he met Danny Murphy.

"Say, what's the name of this here town?" he asked so innocently that Dan thought he was kidding. They had been there for a week. Finally, Murphy saw that the rookie really was a dumb David.

"For heaven's sake," said Dan, "don't let Connie hear that you don't know the name of the town you're living in."

"Who's Connie?" asked the rookie.

HODGE AND WARD IN ANCIENT IVORY PLAY

Chicago and New York Players Figure in "Bonehead" Stunt.

White Sox Pitcher Thought Ball Was Unfit to Play With and Threw It Into Detroit Dugout—Ward Atoned for Misplay.

Throwing the ball away without the permission of the umpire is something a bit new in the way of ivory stuff.

In the old days, every now and then some coacher would ask a rookie pitcher to see the ball. Occasionally the obliging rookie would throw it to the coacher, who would then let the ball go by, while the runners dashed for the plate.

The players to be involved in the latest example of that sort were Charley O'Leary of the Yankees and Bob Hasty of the Athletics.

Several years ago in a game at the Polo grounds, with runners on second and third, O'Leary, coaching on third, requested Hasty to let him look at the ball.

The umpire saved Hasty. Feeling that he should pass judgment on the ball if anything was wrong, the umpire called time just before Hasty obligingly tossed the ball to O'Leary.

Of course, O'Leary stepped out of the way and both runners scored. However, the umpire sent them both back, as he had previously called time, suspending play.

Pitcher Hodge of Chicago and Second Baseman Ward of New York figured in two "bonehead plays" of 1922.

Due to the concrete stands, a ball is usually rendered unfit for play when it hits the rough concrete. If the player discovers the ball is rough, he is supposed to throw it to the umpire for his inspection.

Failure to do that little thing caused some very unpleasant moments for Hodge and Ward.

In a game at Detroit, with Chicago leading by one run, Detroit got runners on first and second. Hodge, pitching, made up his mind that the ball was unfit for play, and deliberately threw it into the Detroit dugout.

The umpire in charge was forced to score the runner from second and advance the other runner to third. That runner also scored. Chicago managed to win out with a run to spare, so the "bone" on the part of Pitcher Hodge wasn't so costly as it might have been.

On Decoration day in New York, the Yankees were leading the Athletics 2 to 1 up to the eighth. In that inning with one down, Johnston singled against the right-field wall. The contact with the stand cut the ball badly.

It was thrown to Second Baseman Ward, who, seeing that it was unfit for play, threw it into the New York dugout, which entitled Johnston to go to third. He scored on a sacrifice fly, tying up the game.

Ward himself scored the winning run in the last of the eighth, so he atoned for his bull.

PRAISE FOR INDIAN RECRUIT

Joe Connolly, Bought by Cleveland Team, Can Play Any Position and Do It Well.

Joe Connolly (Cousin Joe), sold by the Little Rock club to the Cleveland Americans, is an outfielder he trade, but much of his work with Little Rock has been at second base. He can play anywhere and hit anything, as his record testifies. After the war he was with San Francisco a couple of seasons, then with San Antonio and from there advanced to the New York Nationals. John McGraw sold him to Little Rock before the 1922 season opened. If records and opinions of critics count for anything then he'll take care of one of the outfield berths with the Cleveland Indians this year.

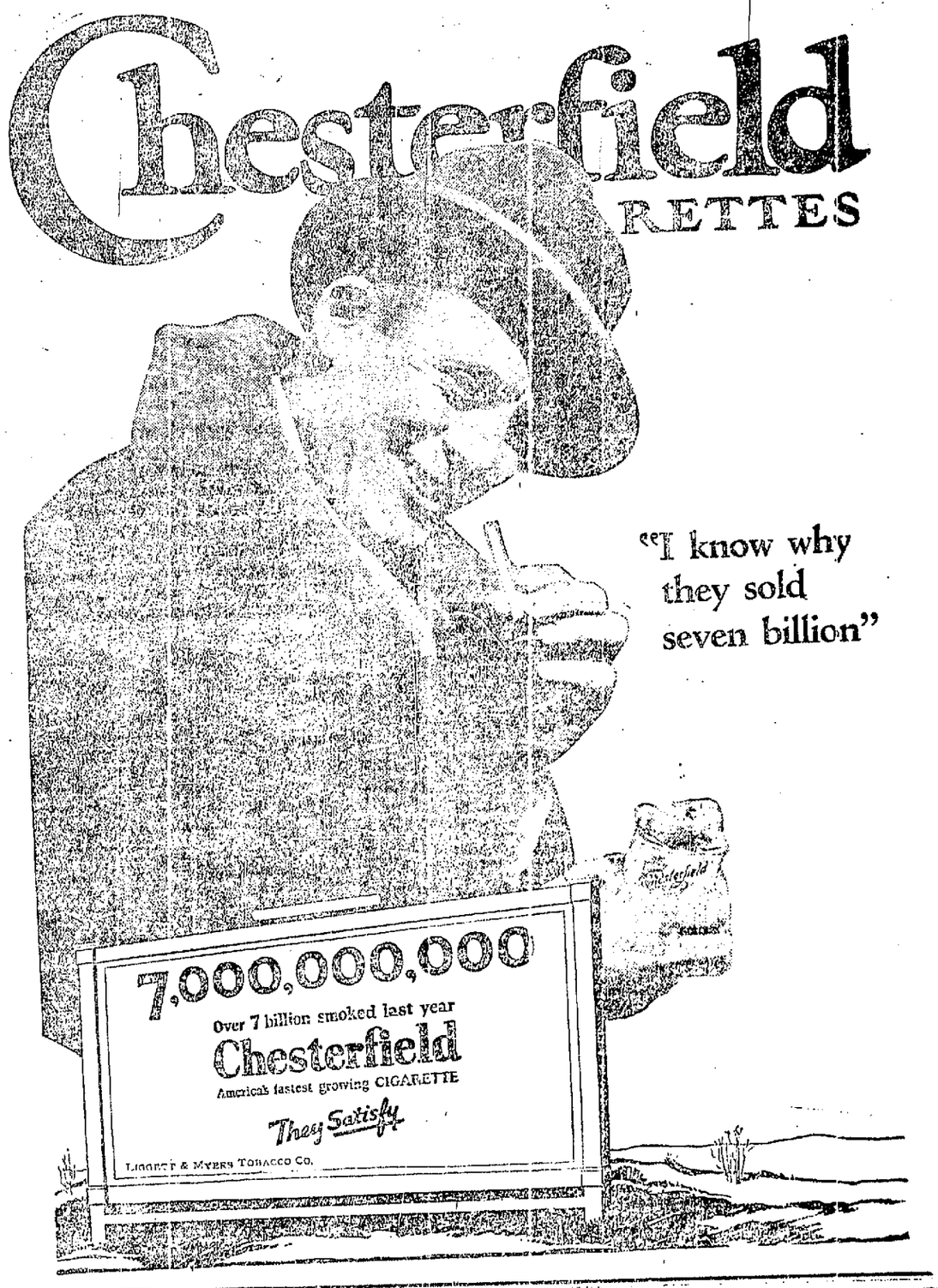

NR TONIGHT
Tomorrow Alright
Night's Tonics—fresh air, a good sleep and an NR Tablet to make your days better.
Nature's Remedy (NR Tablets) exerts a beneficial influence on the digestive and eliminative system—the Stomach, Liver and Bowels.
Tonight—take an NR Tablet—its action is so different you will be delightfully surprised.
Used for over 30 years
NR JUNIORS—Little NRs. One-third the regular dose. Made of mamma ingredients, then candy coated. For children and adults.
Conneilsville Drug Co.

Genuine Ford, Maxwell and Chevrolet Parts.
Red's Auto Supply
Bell 856.

INTERESTING SPORT NOTES

Syracuse university will soon boast a new boathouse for oarsmen.

* * *

D. M. Alleman, athletic director at Adrian college, has resigned his post.

* * *

Rumors say that Owner Ebbets of the Brooklyn club, is willing to trade Zack Wheat, veteran outfielder.

* * *

Walter Hoover will not defend the diamond sculls at the English Henley next summer.

* * *

Waine Peterson, (Gloucester (Miss.) high school pitcher, has been signed by the Philadelphia Athletics.

* * *

Fox Irwin, former National league umpire, will handle the Indicator in the Southern association this year.

* * *

Boston Nationals have acquired the services of Edward Sohl, southpaw pitcher, of Toledo. He is a first baseman.

* * *

Chief Bender, former pitching star of the Philadelphia Athletics, will help coach the Navy baseball team this year.

* * *

Tranberg of Finland is the new world champion ice skater. He won the title at Stockholm from a field of 18 competitors.

* * *

Cleveland tried a young pitcher named Bagnell in one game last year. He won it and will have a complete trial in the spring.

* * *

Allan Sothoron, will-bearing pitcher sold by the Cleveland club to Louisville, makes it known that he won't report to the Colonels.

* * *

Before opening the season at the Yankee's new stadium the Boston Red Sox will play the Phillies in Philadelphia in an exhibition game on April 16.

* * *

Walter Hagen has announced a long rest for himself. He will defend his British open title in England and compete in the American open title next summer.

* * *

Great Britain has added a challenge to America for the Davis cup, the international lawn tennis trophy. Great Britain will compete in the European group of contestants.

* * *

H. K. Deyscoux, president; E. W. Swigler, vice president, and Win Kirkpatrick, secretary of the Grand circuit for the last six years, have been reelected to the same positions.

* * *

"Not one member of the Yankees was asked to take a salary reduction. But two or three of them will have to take their work more seriously to earn their bonus," President Ruppert said.

* * *

"Pop" Young, infielder of the Philadelphia American league baseball team, has received notice from Manager Connie Mack of his unconditional release.

The Thrifty Man Is Ambitious

and wishes to advance his financial interests. Every deposit with the Title & Trust Company of Western Pennsylvania is a step up the ladder to success.

This is the Only Bank in this community paying 4% Interest on Savings Accounts.

Title and Trust Company of Western Pennsylvania Connellsville

Custom Coal
Call 881 Tri-State,
De Haven Coal Co.

Great News For DYSPEPTICS

Dr. Orth's Stomach Remedy Now Being Sold by Druggists on the Square Deal Money Back Plan.

Go to your druggist, says Dr. Orth. If you are a sufferer from stomach trouble, and get a handy form package of Dr. Orth's Stomach Remedy—remember the name. Take it according to direction, and if, after taking, you can truthfully say it has done you no good, I don't want your money. Simply take the empty box back to your druggist and get your money back.

So, if you suffer from Indigestion, Dyspepsia, Acidity, Sour Stomach, Bad Breath, Biliousness and Heating after eating, headache, coated tongue, or pains in Stomach and side, get a box of Dr. Orth's Stomach Remedy, and when you start to take it, realize that you are taking the prescription of a physician who practiced medicine in the State of Pennsylvania and Ohio for sixty years, and that in those years he successfully treated thousands of cases exactly like yours. All druggists can supply you.—Advertisement

THEM DAYS IS GONE FOREVER

Nocturne in A Flat

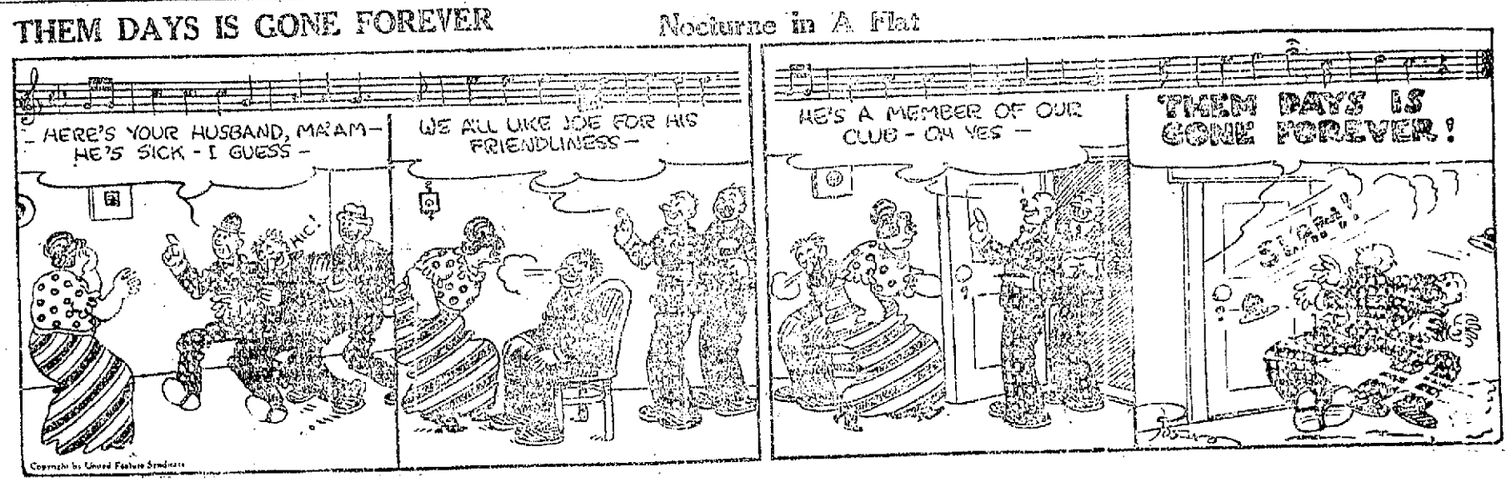

Copyright by United Feature Syndicate

NAVY BLUE SERGE

Fabric Is Favored for Spring Capes and Dresses.

Wrapped-Around Gown Adopted as Compromise Between Draped Garment and Chemise.

The cape is having a great influence on fashions for spring, the fact has had in any previous season, on the fashion authority in the New York Tribune. This is a thing a great deal for the cape, because its influence has been decidedly pronounced for some time past. Then it has been revived periodically and always with great success. Not never before has it had its hand to so many variations of dress it influenced so many parts of dress.

Apparently there is no end to its variations as conceived by designers. Short capes are placed at the sides of a coat to simulate sleeves, with bits of cloth attached at the bottom in the form of bracelets which serve as cuffs. The dress with cape back so pronounced during the last season will be seen as frequently this spring as it was last winter.

The cape in one form or another is used on a large proportion of the new models. When it does not take the form of a flowing cape it is cut as part of the dress, the fullness in the sleeves or at the shoulders wrap to a flying part of the dress.

The draped dress, which did not have has not been as successful as its promoters hoped, is more than ever in favor, because it is youthful and comfortable in a straightline dress for one watch, while

Dress and Cape Combining Navy Blue Serge and Coral Wool Barege, What Portion of Dress and Trimming on Skirt and Cape Are of Coral

having more dignity tended to make them look older. Dressmakers that the fur or part of it in business for the trade will be so they have come to the conclusion that it is not worth while to endeavor to force other types.

Women were willing to make a compromise between a draped dress and the chemise. In fact they adopted the draped type of dress, a good example of which is of blue serge trimmed with coral colored wool barege. The flounce is of the coral color and material, while the cape and wrapped-around skirt are of the blue serge edged with coral.

SLIPPER COLORS THAT BLEND

Matching the Dress Is Out of Fashion, Have Footgear Same Color as Your Hat or Dress.

As long as dress was worn high it was every immediately apparent that new color effect, for a new hat or a new hat hung in Paris which is high in the chosen hearing on the subject, the company, observes a fashion writer in the New York Tribune.

If you could be entirely up and correctly dressed according to the vogue, having your slippers of kid in a color that contrasts or blends rather than matches the dress. It is considered smart to have your shoes the same color as your hat or dress, your French or perhaps to match the color of your hat or dress, but of a different hue from that of the dress itself. For instance, a dark blue dress with a hat of dove gray felt might be trimmed with a band of red ribbon. It would be worn. Or if you were going to carry a hat of neutral gray felt and wear a dress of medium gray, a hat of medium gray felt would be considered the smart thing.

This comes as a piece of pleasant news to women for it permits wide scope in getting variety to the evening, table by changing the color of your dress or carrying a different fan or an entirely new wrap may take on an entirely new appearance. From the standpoint of economy too this opens up to us for the purpose of slipping away from the dressing.

THREE-PIECE SUIT OF BROWN

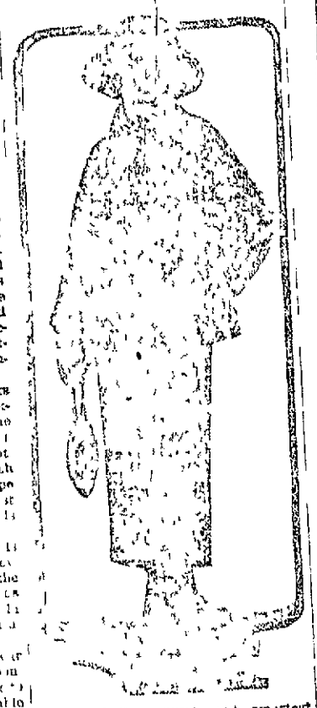

One of the newest and smartest spring forecasts is this three piece suit of brown, duvetyn skirt, brocaded crepe blouse, and coat of suede—embroidered in red and yellow wool. Combined with it is a fascinating hat of tan felt with brown and tan ribbon trim.

LONG SLEEVES ARE FAVORED

Spring Gowns Show Elongated Style in the Left in the Store Formal Apparel

The question whether sleeves for the ball be long or short is being answered in some of the new dresses. Long sleeves seem to be the style for the dress of the ballroom and it is intended to be quite short not reaching to the elbow in many instances. The long sleeve appears in more formal dress.

This is rather a happy division, and will be plenty of leeway, especially as the line between the two types of dress need not be very closely drawn. The three-quarter idea continues to be in favor. A new development is to make the dress all of one material, in contrast combined with crepe, and the effect is quite the suit is treated as a little thing with sleeves very short so that one is not sure whether it is cape or jacket.

In regard to the fact it is quite a fad of the hour shown a just there. Whether or not it will be as in the future it was last season remains to be seen. There seems to be no question that soft raspberry and strawberry shades will open the season. White is expected to be better than ever last and white combined with black.

Accordion plaiting is much used on the new models especially for the lower part of the skirt. The result is a very full effect and emphasized as a binding and motif is treated in the same way. The cut of cloth binding is very rich looking and has the brilliant softness of which it reminds at a little distance of Gobelin tapestry.

FASHION HINTS

Young girls' dance frocks are designed in chiffon and lace.

A full line of [illegible] leaves lone in another of [illegible] sequins covers a frock of [illegible] white [illegible].

Tan [illegible] and belts are [illegible] predicted in the fashions of [illegible].

[illegible] collar an evening [illegible] of large [illegible] choice of silly Alfred in the center.

An excellent [illegible] outing [illegible] embroidered [illegible] stitching. The [illegible] flat [illegible] shade of porcelain blue.

A small crepe effect which molds [illegible] the [illegible] is made for [illegible] ribbon and in [illegible] any other trimming.

[illegible] your clothes absolutely [illegible] the [illegible] wrists with [illegible] colored or brilliant colored [illegible]. Gloves have never been more [illegible] than they are this season, and the [illegible] wrist is [illegible] on the [illegible] of the hand or the color of the glove.

[illegible] will [illegible] to match has come to be one of the mainstays of [illegible]. It is the same test costume that one can have for general day-time [illegible] and with the dress comes the clothing [illegible] attached to a blouse of chiffon which may be printed or embroidered. It becomes a dressy as well as practical garment.

For Sports Wear

[illegible] are made of [illegible] shantung with [illegible] and turnback cuffs. The part is usually dark or a white background, giving a clear contrast.

Parent Issue Academy

[illegible]

Best of Almanac

"To [illegible] is to be witty and [illegible] stimulating." [illegible] Man alive, [illegible] person [illegible] witty [illegible] of time to [illegible] price.—Boston Herald.

Ford SEDAN New Price $595 F. O. B. Detroit

Equipped with electric starting and lighting system, demountable rims, extra rim and non-skid tires all around—the Ford Sedan, at the new low price of $595, F. O. B. Detroit, is the greatest motor car value ever produced—an enclosed car of comfort, convenience and beauty. Buy now. Terms.

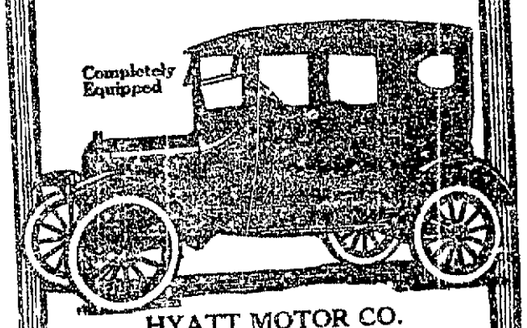

HYATT MOTOR CO.
Connellsville, Pa.

Sparks Motor Co.
Indian Head, Pa.

33.8 MILES PER GALLON

What Car Can Equal This?

Gray Breaks Economy Record San Francisco to New York

A stock Gray touring car has run 4819 miles with an average of 33.8 miles per gallon of gasoline.

No other car has ever approached this phenomenal performance.

The Gray run was a genuine cross-country run, from San Francisco to New York, lasting 26 days and 16 hours, and covering 4819 miles of all sorts of roads. It was made under sanction of the American Automobile Association. The car was selected at random from a day's production by a representative of the Association. He rode in the Gray for the entire route. He kept accurate account of its every performance throughout the trip.

Here is the test that means most to you—that has direct bearing on what a Gray will do for you day by day as you drive it—that proves that this car will give you more in travel comfort for each gallon of gasoline than any other car ever manufactured.

The 4,800 miles of the Gray test were distributed over these roads:

300 miles of Western mountains
400 miles of desert sand
700 miles of plains
200 miles of mud
200 miles of Eastern mountains
3,000 miles of "Better Roads."

Wherever you drive, the Gray has proved its economy for you.

Let Us Show It to You. Arrange Today for a Demonstration.

Touring Car $490 F. O. B. Detroit

NuCord Service

West End of the Bridge.
West Crawford Avenue, Connellsville, Pa.

We Want Every Man and Woman to Know That The

New Chevrolet Superior Models

Are the Best Automobiles on Earth for the Money

Modern Design Standard Equipment Performance and Low-Upkeep

There are 63 distinct improvements and refinements on these cars over previous models, including a Guaranteed Differential, Improved Clutch, etc.

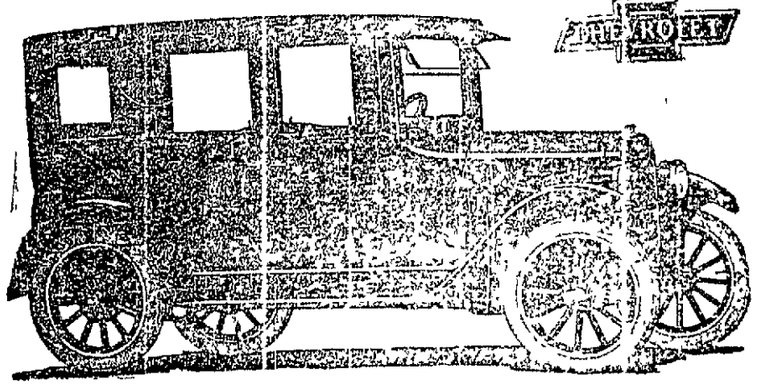

The 1923 SUPERIOR Chevrolet

5-Passenger Sedan

Commercial Chassis	$480.00 Delivered Connellsville
2-Passenger Roadster	$575.00 Delivered Connellsville
5-Passenger Touring	$590.00 Delivered Connellsville
2-Passenger Utility Coupe	$750.00 Delivered Connellsville
4-Passenger Coupe-Sedanette	$850.00 Delivered Connellsville
5-Passenger Sedan	$940.00 Delivered Connellsville
Light Delivery	$560.00 Delivered Connellsville

Nothing Compares With Chevrolet
Order Your Car NOW for Spring Delivery

Mason Motor Co.

110 WEST APPLE STREET, CONNELLSVILLE, PA.

F. B. GALLEY, Vanderbilt, Pa.

—Assisted By—
NEWILL'S GARAGE, Champion, Pa.
OWENSDALE MOTOR CO., Owensdale, Pa.

Today ARCADE THEATRE Today

Big Feature Program All Week

The Show You Have Been Waiting For

BOWEN AND MEDLEY PRESENT

The Bright, Breezy, Tuneful Musical Comedy in Two Acts.

"ANGEL CHILD"

With a Cast of Youth and Beauty, including

Marie Dupree, Prima Donna
Eddie Medley, In a Riot of Fun
Morgan Sisters, In Songs of Yesterday
Jimmy Sargent, Clever Dancer.

Also Madge Dowling, Bowen and Carr

—and—

A Chorus of Ten Pretty Girls—Count 'Em!

Starting Today—A Wonderful Serial Picture

EDDIE POLO

—in—

"CAPTAIN KIDD"

Eddie Polo's Latest and Best Serial Picture. Mystery, Thrills and Romance. See the Opening Chapter

Special—"How to Make a Radio Outfit For Only 60c." Really this is the most interesting and entertaining picture ever made. Monday and Tuesday.

Matinee Daily at 2:30 Evening 7:15 and 9:00

NOTE—The management personally guarantees this week's attraction to be the most expensive and most entertaining show of the season. Don't fail to see it.

PATRONIZE THOSE WHO ADVERTISE!

Advertise in our Want column, one cent a word.

The Custard Cup

By Florence Bingham Livingston

Copyright by George H. Doran Company

The color came up in his bronzed face. "Well, I—I don't know, Car'line," he stammered. "It's bully of you to think of it, but—but I hope I can't—that is—well, we'll talk it over." He tramped rapidly out of the alley.

"Well, I sure wonder what he means," thought Mrs. Penfield in surprise.

She watched. Uncle Jerry went up Miss Hapgood's steps.

"Oh-h-h!" she breathed. She ceased to wonder.

CHAPTER XXI

A Chance for Another.

"Mis' Penfield!"

"Yes, come right in, Mrs. Wopple. I only got to finish washing out this—"

"Oh, I can't stop, Mis' Penfield. I just heard this here story 'bout your movin'."

"Yes," said Mrs. Penfield happily. "I'm going to move tomorrow into Mrs. Sanders' flat. Ain't it fine?"

Mrs. Wopple shook her head in bewilderment. "I don't know. Seems like you're playin' a trick on us somehow—you been so kinder poor and low-down and ev'rything. Josiah says he don't think it's fair for folks that've been poor to suddenly come into money. 'Stead of lookin' down on 'em, he's got to all of a sudden look up and—"

"Oh," laughed Mrs. Penfield, "tell him not to twist his neck on 'count of me. I didn't coming up very far."

"It's quite a change," sniffed Mrs. Wopple. "Why, you're goin' to be as good as any of us, ain't you?"

Mrs. Penfield's brown eyes danced. "I wouldn't go so far's to claim that. But I'm glad to have more rooms for the children, and things more homelike. It's wonderful to have an income. I don't seem as if there was any way for it to happen."

"Folks say it's from a laundry," suggested Mrs. Wopple.

"Yes—a formula I'd worked out for washing colored clothes and silks and—"

"I put starch in the water," insinuated Mrs. Wopple eagerly.

Mrs. Penfield chilled. "It isn't starch. It's a mixture I never heard of anybody's using."

"It's strange how smart you was, and didn't any of us s'spect it," remarked Mrs. Wopple tartly. "Me, I think of lots o' things, but, of course I never tried to sell 'em. Josiah earnin' big money the way he does, I don't have to."

"No, surely not," agreed Mrs. Penfield, goodnaturedly.

Mrs. Wopple turned to go. "Well, I'll run in just as soon's you get your apple boxes moved. I'll want to see how you're gettin' on. And say, Mis' Penfield, even if your stock goes up, you won't never forget what close neighbors we been, will you?"

"No, Mrs. Wopple, never," promised Mrs. Penfield warmly.

Uneasily she admitted to herself that Mrs. Wopple had not been far wrong about the apple boxes, which had served the family for multifarious purposes during the months that were past. It was different now—or would be tomorrow. Mrs. Penfield had decided to purchase a few pieces of furniture, to be paid for in installments and to form the nucleus of a real home, real in appearance as well as in spirit.

She was about to set forth on this errand when a man in livery turned the crank in the erstwhile barn-door at Number 47 and delivered a letter to Mrs. Penfield. She opened the letter wonderingly and read it twice before she could comprehend its meaning. It was written on heavy white paper, with Mrs. Weatherstone's address engraved.

"Dear Mrs. Penfield:" it ran. "Will you do me the honor to accept a few articles which I have gathered up around the house in the course of our refurnishing and shall send to you tomorrow? Think of them, please, as the co-operation of one mother with another for those who have no mother. If at any time you should hear of anyone else who is doing for forlorn children a service similar to your own, will you kindly let me know?

"Sincerely yours,

"ANNETTE WEATHERSTONE."

Mrs. Penfield dropped the letter and sat for a long time, thinking. "Mrs. Weatherstone's got real feelings," was the thought uppermost in her mind. "She knows I wouldn't accept anything for myself, and she knows I can't refuse things for children that ain't my own. Between the two, I don't see's I can do anything—except to thank her best I know how."

Mrs. Penfield would never forget the lean days between Christmas and New Year's. As never before she had realized by how frail a shield she was protecting three children from want and suffering. A slight disturbance in the established routine could reduce them to immediate distress, and as rapidly as feasible she must accumulate an emergency fund which would make a recurrence of those days impossible.

She was realizing, too, that with every year now, the children would inevitably require a greater outlay. If they were to have the equipment to which they were entitled—the ordinary advantages, the training for some particular work, the clothing which could not always be borrowed. Both in her own house and here in The Custard Cup she had dealt with young children; she had not by experience gained feel with the increasing demands with increases in years.

Mrs. Penfield gave up her shopping plan and took off her hat. She must wait till the nature of the "few articles" was disclosed before she could select the things which would be most needed.

She had, however, taken the letter so literally that she was wholly unprepared for the arrival of a small van the following morning. It was evident that Mrs. Weatherstone's courteous eye had taken in the contents of apple boxes as thoroughly as had the more critical gaze of Mrs. Wopple. It was also evident that she had made her selections with more discrimination than had occurred with the assignments previously bestowed upon Number 47.

The four beds and the bedding—also the four mattresses, so comfortable that they logically necessitated the alarm clock which was found ticking in a small box—were suspicious; nor for everything else bore evidence of having been such a fard which made the gift the pleasanter.

It was astonishing how quickly and adequately these furnishings were fitted into the flat which had been Mrs. Sanders'. The two large plain rugs in the living-room and dining-room, the small rugs in the bedrooms, the beds, a small dining table, plain chairs, rocking chairs, to say nothing of a set of blue dishes and a box of plated silver! There were curtains that could be changed to fit; dresses and coats that could be remade. There were four pictures in plain frames. When Mrs. Penfield had unwrapped them, she stood back with her finger pressing out the smile on her lips.

"All right," she acknowledged under her breath. "Car'line would say, I get you, Mrs. Weatherstone."

The pictures went up, and the tin-can labels went down together with the lithe barmaids and the vigorous old man who advocated cigarettes.

The installation of Bonnie Geraldine was one of the first ceremonies to take place. She and her winter quarters were transferred in toto, and so skillfully that she scarcely noted to know that she had moved at all, which is the greatest tribute any hen can pay to a change of abode. It was far otherwise with the young Filibuster Caesar Penfield. He was wild with excitement and had to be forcibly detained in the new back yard until he should take a saner, less active view of the life of liberty about to unfold around him.

"Lucky thing we've got him, though," observed Crink. "I couldn't never hold up my head in a stylish place like this less we had us a nice dog."

"I ain't so bowled over," declared Lettie, with an assumption of great carelessness. "It's dandy, but we been living fine ever since I froze on to this family."

"Children," said Mrs. Penfield briskly, "you're up in the world a step or two, and there's responsibilities connected with it. Higher up the ladder you go, the more you got to stretch your moral nature. Now there's one thing you gotta sure got to do from now on. You got to give up prowling."

"Oh," scoffed Crink, vastly relieved, "I 'bout gave that up when I got a steady job a couple hours a day."

"I don't prowl," contributed Thad, his soft eyelashes raying out from his widened eyes.

Lettie was silent.

(To be Continued.)

Use our Classified Column. It pays.

Paramount Theatre

TODAY

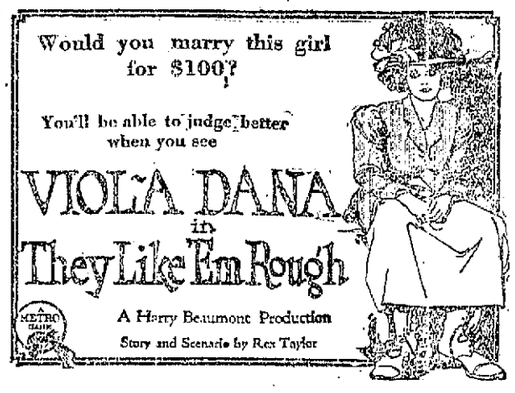

Comedy—"Spikin' the Spooks"

—and—

Fox News Weekly

Admission 10c and 20c, Tax Included.

WEDNESDAY AND THURSDAY

WOMAN'S HATE

STARRING ALICE LAKE

Soisson Theatre

Today and Tomorrow

Cast Includes—

Hobart Bosworth
Ford Sterling
Claire Windsor
Stuart Holmes
Dagmar Godowsky
Nigel Barrie
Philo McCullough
Claude Gillingwater

OTHER FEATURES to Please You.

LATEST NEWS

A Spicy Comedy: "CIRCUS DAYS"

Six-Piece Orchestra

Admission—Adults 30c; Children 10c. Tax Included.

Thursday, Friday and Saturday

Tom Mix

—in—

DO AND DARE

DAY BY DAY In Every Way OUR PICTURES ARE GETTING BETTER AND BETTER.

When Building Your Home Specify Barrett Roofing

DURING the past ten years the Keystone Planing Mill Company has been sole agents for Barrett Roofing in this vicinity and never in that time had a single complaint. Today hundreds of home owners and business houses in Connellsville are using Barrett Roofing.

Three carloads were used last year. This year five carloads were contracted for—assuring you of the best available roofing at a reasonable price.

Barrett Roll Roofing

Elastic Rubber—light, medium and heavy. Formerly known as No. 1, No. 2, and No. 3 ply.

Panamoid—medium and heavy. Low priced roofing. Elastic Mineral Surface—in red and green.

Barrett Shingles

Barrett Shingles used in individual or strip shingles to cover the side walls, will make your home warm, comfortable and attractive.

Everlastic Multi-Shingles—a strip shingle; four shingles to the strip—or may be had in individual shingles.

Giant Shingles—a much heavier shingle in red and green.

Barrett Building and Insulating Papers

Made of tarred and asphalted felt—afford permanent protection from heat, cold and dampness.

Barrett Roof Cement

Plastic Elastic Cement—a roof cement that can be applied in any kind of weather with the best results.

Everlastic Fiber Coating—really the liquid form of Elasti Gum. To be applied with a brush to any kind of a roof. Unexcelled for stopping small leaks.

Why buy unknown brands when you can buy the BEST at no greater cost than inferior brands.

Keystone Planning Mill Co.

Bell Phone 796
Tri-State . 645
Tri-State . 857

501 Second National Bank Bldg., Connellsville, Penna.

"CAP STUBBS" Sammy Understands Thoroughly

A Great Discovery

Acts as an absorbent, makes the stomach pure, sweet and strong. For indigestion, heartburn, gastritis and acid stomach.

Indigestio Tablets have no equal. You eat them, one or two before or after meals, they are fine, and distress leaves your stomach quick.

Look for this name, F. J. O'Neill Medicine Co., St. Louis, on the Red and Yellow metal box, also proprietors of O'Neill's V. R. Tablets, the great herbal treatment for constipation and liver ills. Sold and guaranteed by Connellsville Drug Co.—Advertisement.

Patronize Those Who Advertise.

Mrs. Newbride—Please don't send me any more tough flour.

Grocer—Tough?

Mrs. Newbride—Yes; my husband simply couldn't get his teeth into the pastry I made with it.

WASHINGTON
The National Capital
10-DAY EXCURSIONS
March 23, April 13, May 4, 18, June 8 and 29
$12.10 Round Trip

ATLANTIC CITY
and Other New Jersey Resorts
16-Day EASTER EXCURSION
March 29
$15.60 Round Trip

From Connellsville.

For time of trains, stopover privileges and fare details, consult Ticket Agents or J. H. STANK, District Passenger Agent, 301 Union Station Building, Pittsburgh, Pa.

PENNSYLVANIA RAILROAD SYSTEM

Use Our Classified Ads—They Bring Results.

Happy Hunting Grounds of History Diggers

"Explorers are making forays across the 'no man's lands' of history, adding trench after trench of the prehistoric, in many other places than Luxor," says a bulletin from the National Geographic Society.

"Notable work is being carried on in the Holy Land, in Mesopotamia, in Egypt, in the Turkish Peninsula, and in Greece. Among the most interesting of these remains are temples of Greek mythology. An Italian Mission has within the last two or three years brought to light ruins of an acropolis and a temple of the Pythian Apollo at Gortyna, the capital of Southern Crete, built at the foot of Mount Ida. In the interior of the temple stands a beautiful statue of Apollo as harp-player, which rounds one of the noble figures of the god, created by Greek sculptors, in the fourth century, now to be seen in the Vatican. The ruins belong to that period of Greek history when the island was rich and thickly populated.

"The city was still at work during the 19th, and recovery of [illegible] and [illegible] the temple and its surroundings, and a foundation [illegible] which had been built over the ruins of another temple, as well as the foundations of [illegible] temple. Excavations in Rhodes [illegible] and [illegible] at a later date. Crete has long been the happy hunting ground of explorers of the past, for relics at least [illegible] well known.

"The crown prince of Sweden recently has been searching for traces of ancient Greek ceramic art on the town of Asine in Laconia, which the Archives considered to have lie[illegible] the site of Sparta. Grand Areos, Asia Minor, of the Pythian Apollo was all they left of the city, and there could not be anything or impressive. However, he uncovered many ornamental vases of the early Iron Age and found vases covered with geometric patterns, or quaint conventionalized animals.

"At Eleutherna, on the Saronic Gulf in Argolis, excavation work has been going on since 1916. A basilica, or portion of a Greek temple, was discovered on the site of the 4th. church of St. John, the central portion of the pavement of which was a mosaic. A small villa adjoining the basilica, was paved with many fine mosaics.

"Excavation work has been going on for years at Mycenae. Though much of its history dates from 1400 B. C., the city was evidently flourishing in 2000 B. C. Recently members of the British school at Mycenae removed part of the foundations of the Doric temple and discovered further remains that threw light upon the original form of the temple structure. Legend says that Mycenae was built by Perseus and, in the days of Homer was believed to be the home of Agamemnon.

"Recently, [illegible] published accounts of the unearthing of an Ionic temple at Larissa, Thessaly. The structure was in excellent preservation and was said to be as large as the temple of Jupiter at Olympia.

"Olympia, a small plain in Elis bounded by the Rivers Alpheus and Cladius, is where the Olympic games were celebrated. The plain and its [illegible] were adorned with [illegible] temples and [illegible]. The most celebrated of these was the Olympic Jupiter, one of the Greece and one of the largest in the ancient world. It is claimed that [illegible], the colossal Zeus of Phidias.

"One can only guess at the amount of treasure that the great temple at Delphi contained. The sweeping modernizing of the structure built in the fourth century B. C. have brought to light a [illegible]. The temple [illegible] seven. No Christian church was built on its foundations, as in the case of most Greek temples."

At the Theatres

THE PARAMOUNT.

"THEY LIKE 'EM ROUGH," with Viola Dana, the delightful Metro star, in the leading role, provides splendid entertainment today at this theatre. "They Like 'Em Rough" is the story of a girl who had a peculiar aversion to authority, who wanted to do everything she was forbidden to do and nothing that she was required to do. Discovering that her aunt and uncle, aware of this streak of perversity, were plotting her marriage with a very desirable young man by apparently opposing the match, she in turn decides to revenge herself on them by going out and marrying the first man she meets. And she does. He happens to be a rough-looking customer who [illegible] and [illegible] a lumberman's mackinaw. After the [illegible] justice of the peace, Katharine hands him the $100 she had offered him to marry her and says, as she steps into her roadster, "Thanks a lot. See you again some time, maybe." The rest of the story is concerned with the efforts of the cave man husband to reduce her to a proper state of humility, her escape from the camp, and her final discovery that the man whom she married is not quite the rough cave man he has pretended to be.

Wednesday and Thursday Alice Lake and Conrad Nagel will appear in "Harem."

THE SOISSON.

"THE STRANGERS BANQUET" starting today and tomorrow at this theatre, is a startling motion picture [illegible] with the greatest care [illegible] for the picture. Its cast [illegible] Chadwick, Charles Ray, Bradley Stew, Claude Gillingwater, Ian Keith, Nigel Barrie, Carl Gantvoort, Gladys Hulette, Virginia Pearson, [illegible] McCallum, Earl Schenck, Dagmar Godowsky, [illegible] Bosworth, Cecil Jiffe Palmer, Margaret Loomis and Thomas Holding. The story is a thrilling and dramatic romance and the long and [illegible] of diplomatic concern. The founder, Chase Kenyon, leaves the fortune to be accumulated through the years to his two children, Jack and Lucy. There are in the "Strangers" who will be found the golden [illegible] and [illegible] of their marriage [illegible] the [illegible] of [illegible] Mr. Lich [illegible] and reality are [illegible] and a rousing and compelling whole which no one can ever forget.

Thursday, Friday and Saturday Tom Mix will appear in "Do and Dare."

AT ORPHEUM.

"Clarence," one of the most famous of Booth Tarkington's plays, with Wallace Reid in the stellar role, scored a hit here at the opening performance yesterday at this theatre. The picture is also the attraction today and tomorrow. "Clarence" is the story of an absent-minded soldier, whose late efforts to be the commanding influence in the affairs of a squabbling family. His strategy wins the confidence of the disputants and is actually arranges matters so that everybody is happy and contented. In the same role Wallace Reid proves himself one of the most humorous players on the screen. "Clarence" is a role that will linger long in one's memory. As Violet Kenney, the governess who appears to be the family's storm center, Agnes Ayres is charming and convincing. Considerable amusement is provided by May McAvoy, who believes that the entire world should stop and watch the progress of her first love. Mr. de Mille has directed the picture with deftness and understanding and has given the screen a human comedy which will be regarded as one of the comedy classics of the year. The supporting players were excellent in their respective portrayals.

Thursday Alice Brady will be seen in "Anna Ascends."

"Classy Fied" Ads.
Cost only one cent a word. Use them.

Something For Sale?
Use our Classified Advertisements.

$99
Washington
The Nation's Capital
PERSONALLY CONDUCTED
8 DAY TOURS
April 1 and April 2
From Connellsville
Liberal stopover privileges in Washington. Ask about Cherry Blossom Festival, Sesquicentennial Exposition, Shrine Convention, Easter Parade, etc.
Illustrated Booklet and Full Information from Ticket Agent.
BALTIMORE & OHIO R. R.

This Kind of Music Helps ANY Career!

Do you realize this? Business cares that follow you home, *harm!*

Every hour you spend playing a Gulbransen Player-Piano makes you a better man or woman. You enrich the coming day with Gulbransen music! It shows in your work!

Here's why. When you, yourself, play the Gulbransen your attention is focused. You are doing something very interesting. You "lose" yourself in the wonderful music you are playing. It's a fact. Thousands of folks get away from their troubles every day by playing good music the Gulbransen way.

White House Model $700
Country Seat Model $650
Suburban Model - $595
Community Model $498

GULBRANSEN The Player-Piano

Peter K. Weimer
Pianos and Phonographs
Exclusively at
127-129 East Crawford Avenue,
Connellsville, Pa.

WRIGHT-METZLER CO.

Sweater and Skirts Are Smart Companions
in the Sportswear mode of Spring

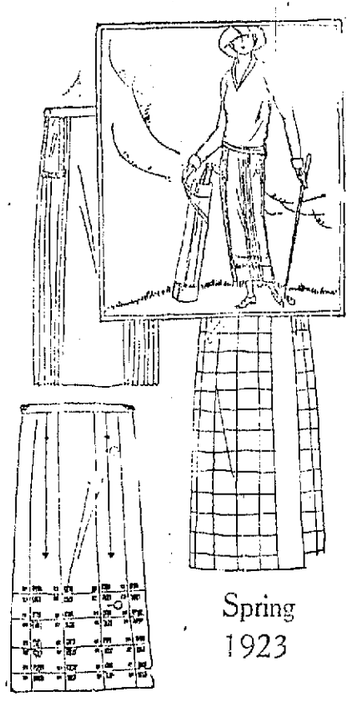

Spring 1923

FASHION authorities agree that it is to be a "Sweater season." And you'll not have to seek far to find the reason why when you see how utterly charming are new sweater creations for 1923. Wright-Metzler Store is showing both sweaters and skirts in the newer variations of the Mode for Spring. Smart women should make it a point to see them.

Wool Slipons
in paisley effects
$8.50

THESE smart little slipons prove that the vogue for Oriental color is not to be denied—even in the Realm of Sportswear.

Their background may be brown, orange or blue, enlivened with sports of even more brilliant color. They have a smart tie belt. And certainly they are among the most charming of sweater styles for Spring. $8.50.

Wool Sweaters
in other clever effects
$2.50—$12.50

BESIDES the paisley slipons we are showing other wool sweaters in both slipon and coat styles.

They are the sort that give almost any figure that enviable trim, boyish outline. They come in an most satisfactory variety of shade silver, orchid, Jockey Red, and others. At prices which provide a mode to suit any clothing budget. $2.50 to $12.50.

New Skirts
are marvelously versatile
$6.50—$17.50

VERSATILE both as to styling and fabric are the new Spring skirts as one finds them at Wright's.

Camel's Hair is sure to be a favored material—especially when it boasts bold block plaids in a contrasting color as do many skirts that we are sponsoring.

Niggerhaid Crepe brings fuzzy stripes that everyone thinks very clever. While black and white plaids are very chic in a skirt of satine.

Our skirt collections include a mode becoming to both miss and matron and the prices are reasonable in the extreme.

Eponge, Worsted and Tweed are other good materials. Many new skirts are pleated.

Second Floor.

Silk Sweaters
$11.75 to $25.00

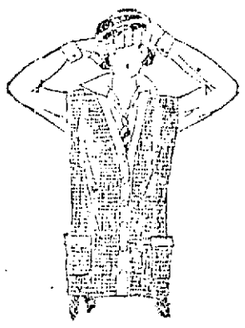

SILK SWEATERS are most becoming when they are woven in stripe or bar effects. Most of our new arrivals achieve some variation or other of this new fancy.

One of the prettiest models is a smartly designed tuxedo with very new and very clever braided belt. Many slipon styles come in bright jolly colors—ideal for both sport and street wear. $11.75 to $25.

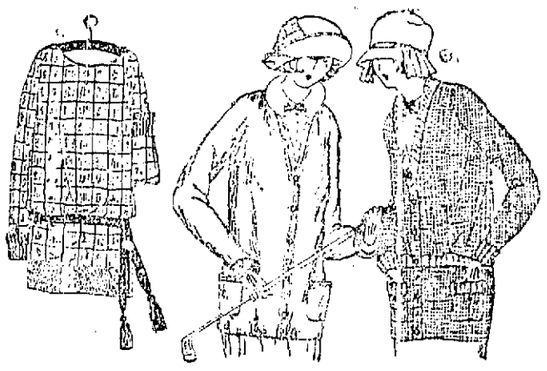

Accessories
that increase our reputation for "The Nicest Things —Always"

Paisley or Moire

Silk moire handbags will dangle from the majority of fashionable wrists, this season. They come in black and gray. $3.50 - $5. Beautiful bags in paisley and batik silks show lovely tropical color combinations and come in pouch or flat shape at $10.

Gypsy-like—

Little squares of printed crepe as gay and carefree as a Romany gypsy are sponsored by Dame Fashion as the smartest thing in handkerchiefs. One may choose a Persian or Egyptian design without fear of losing favor. 50c - 75c.

There's Egypt—

to be thanked for the taking innovations that new jewelry displays. Earbobs are smart in scarab shapes or with dangling bunches of grapes from the Nile. New bracelets are light as fairy hoops, platinum finished, and inset with Oriental stones. 50c.

Sweater Sets—

in crisp organdie have by no means been displaced in modes favor by the Bertha collar. These new for Spring show delightful bright embroidered edges. Others come in pongee, linen and pique with likeable drawn work embellishing them. Sets are priced $1.00 up.

"Button! Button"—

The smartest of gauntlets for Spring has no less than six white buttons along its dainty ruffled cuff an contrasting with the shade of the glove itself. $2. 12 button mosquetaires in soft suede, some in mode, with stitched back at $6.50.

For Evening Wear—

Handbags, set with glittering brilliants will grace every important function of the season. They'll be worn with equal charm by both miss and her mother. $2 to $1.50. Metallic Berthas for evening wear are priced $1.

Accessories—Main Floor.

Lace Clocked Silk Hose
Come in the Sheerest of Weaves
$3.50 to $6.00 Pr.

SPRING insists upon lace clocked silk hose for every dress-up occasion. You will be astonished at the beauty and variety of the lace clocked hose we are showing for the season.

They choose for colors black and white and rely for charm upon the daintiness with which their clocks are made and the way they glorify an ankle. Decidedly new—unusually good-looking. $3.50 to $6 per pair.

Full fashioned street hose in the favored colors of the mode—Putty, Piping Rock, Ooze, Dust, Brown and Bronze—are featured at $3.25 per pair.

Hosiery—Main Floor.

Jewel Cloth Bed Spreads

THESE spreads prove how rapidly America is coming to love beautiful things. In one style lovely laces are used to form old fashioned medallions, lace edges and inserts. In another the central figure is a sprightly young lady with applique skirt. Miss Tierney will gladly show you how to make them. Stamped for embroidering at $10.

Art Goods—Second Floor.

Silk Lingerie
in satin charmeuse
$5.95—$10.75

EVERY DAY reveals a new wonder in the Lingerie Section. Our latest finds are gowns and chemise in shimmering, soft satin charmeuse—lovely as one could dream of. The chemise have strap or built up shoulders, hand-drawn work and tiny bows of two toned ribbon. $5.95 and $6.50. Satin Charmeuse gowns $10.75.

A crepe de chine gown with drawn work, strap shoulder and dainty trimmings of French flowers is $8.75. Gowns in truhu silk, with dainty filet edge and comfortable strap shoulders are $7.25.

Lingerie—Second Floor.

Drapery Materials
and chair coverings
Durable—New

OAKWOOD DRAPERIES have a duplex surface which makes them practical as well as beautiful for use as draperies or furniture covers. New Spring patterns are attractive. 36 in. wide, $1 yd.

Terry Cloth, double faced, assures sprightly Spring-like rooms with its new floral patterns done in bright poster colors. 36 inches wide. Per yard $1.

Colonial Drapery material brings you a chair covering that will not easily soil. 85c per yard.

(Second Floor)

Every Day Discovers
New Uses For
The Bandana

"TO BE without one in New York," says a Fashion authority, speaking of the Deauville Scarf, "is to be altogether out of the swim."

Smart women are using the bandana for sashes as well as neckerchifs, for blouses, as hat trimmings, as head coverings. And even tied to one's wrist.

Clever neckerchiefs that we are displaying come in gaily printed silks or in the batik effects that are so very fascinating. Every one is undeniably new. $2.50 to $7.75.

Main Floor.

Arch Preserver Shoe Week

JUST a few minutes spent in the store any day this week will show you in entirely new idea about shoes how foot comfort may be combined with style. This is Arch Preserver Shoe Week and the demonstrations are proving a revelation to all who have been bothered with foot troubles. Come in tomorrow.

Shoes—Main Floor.